

WEATHER

	Max.	Min.	Precip.
Thursday, Feb. 14	33	21	0.08
Friday, Feb. 15	30	23	1.08
Saturday, Feb. 16	27	15	0.22
Sunday, Feb. 17	23	4	Trace
Monday, Feb. 18	30	4	Trace
Tuesday, Feb. 19	39	28	Trace
Wednesday, Feb. 20	45	33	Trace

The Chelsea Standard

QUOTE

"I don't know why it is we are in such a hurry to get up when we fall down. You might think we would lie there and rest a while."
—Max Eastman.

ONE HUNDRED-TENTH YEAR—No. 37 20 Pages This Week CHELSEA, MICHIGAN, THURSDAY, FEBRUARY 21, 1980 USPS 101-720 25c per copy SUBSCRIPTION: \$8.00 PER YEAR

Pre-Festival Band Concert Set for Feb. 28

Chelsea bands will be presenting their annual pre-festival concert next Thursday, Feb. 28, at 8 p.m. in the Chelsea High school auditorium.

The high school symphony band and the 9th grade band will travel to district festival competition on March 1. The 7th and 8th grade bands from Beach school will perform in district competition March 8 in Ida.

For the local concert, which is free to the public, bands will be playing both the required and selected pieces chosen for districts.

Musicians of the 7th grade band will perform "March Alegria" by King, "Fantasie on a Fanfare" by Edmondson and "Four

Freedoms Overture" by Forsblad.

Eighth grade band members will play "Hammerfest" by Ployhar, "Andante e Presto" by Forsblad and "Fantasie for Band" by Erickson.

"Amperita Roca" by Texidor, "Pageantry Overture" by Edmondson and "Overture for Winds" by Carter will comprise the program of the 9th grade band.

Rounding out the evening program will be symphony band selections "George Washington Bicentennial March" by Sousa, Finale from "Symphony No. 1" by Kalinnikov, and "Russian Christmas Music" by Reed.

JV Cagers Showing Great Improvement

Showing great improvement since the beginning of the season, Chelsea's junior varsity basketballers won their fourth consecutive game last week at Carleton Airport, before bowing to Saline Friday night.

Darrow Keezer led the Bulldogs to their 49-34 victory against Airport Tuesday, tossing in 12 points. Mike Bareis followed with eight, and Todd Sprague had six. Scoring four points each were Toby Boyd, Doug Stephens and Doug Henson. Daren Pierson scored three, and Jeff Lantis,

Doug Inglis, Bob Trevino and John Welton each bucketed a field goal.

Mike Bareis, with four assists, six rebounds and five steals, played the best game of any Chelsea junior varsity guard all year.

Boyd had seven rebounds and Keezer, five. Welton managed five assists.

"It was one of our better games," said Coach Jon Schaffner. "We outrebounced Airport 37-26 and shot for 45 percent."

(Continued on page seven)

Village Political Pot Boiling Over

Move over Ted, Jimmy, Ronnie and George. For the first time in many a long year, Chelsea politics is heating up!

Not only has the political pot boiled since last week's surprising Independent Party caucus results, but the rumor mill is now operating overtime with tales of radicals, unqualified nominees and write-in campaigns.

All of which has left many village voters scratching their heads and wondering what exactly is happening.

A development that has turned from rumor into fact this week is the organization of a write-in campaign for four nominees defeated at the Independent Party caucus two weeks ago.

Don Wood, present village president, will attempt to regain his office in the March 10 elections, running as a sticker candidate against party nominee Charles Ritter.

Hoping for write-in success as trustees will be present trustees James Schardein and Walter

Brown, and a new candidate, Philip Hume.

Party nominees appearing on the ballot for those three open positions are Loren Keezer, Stephanie "Sis" Kanten and Joe Merkel, III.

Verification of the candidacy of the four was received in a letter to the editor which appears in this week's Standard, in which long-time Independent Party members assert their intention to vote for party stalwarts instead of the "dissident candidates" who appear on this year's ballot as the party's choices.

Don Wood was out of town Wednesday and unavailable for comment on his candidacy. Likewise, none of the trustee candidates could be reached at their homes before press time to comment on their campaigns.

Comments and opinions from village residents are flying thick and fast, however, as the first genuine political race in a long, long time begins to shape up.



HEALTH CARE was the lunchtime topic this Monday noon at Chelsea Hospital's conference room, as State Rep. Mary Keith Ballantine, (R-23rd District), right, met with a number of hospital employees. Enjoying the discussion

were, from left, Kathy Brubaker, director of nursing; Kathy Cameron, transporter; Barbara Steele nursing supervisor; and JoAnn Warner, home care director.

Boys Varsity Swimming Team Sinks Both Novi, Erie-Mason

With victories over Novi, 100-66, and Erie-Mason, 98-67, Chelsea swimmers raised their season record to 11-1.

With two meets left with Jackson and Willow Run, the team has a chance to win a record 13 meets in one season. "Last year we were 12-2 with the boys," said Coach Larry Reed, "and this year we could be 13-1 with a much tougher schedule."

Leading the way against the Novi team were Tom Gaunt, winning the 100 back and medley relay; Dave Nicola, also on the winning medley relay; Dave Mason, winning the 100 fly, 200 IM and medley relay; Mike Mason, also on the winning medley relay; Craig Wirtz, winning the diving competition; Scott Prohaska, a winner in the 100 fly; Phil Hoffman, winning

the 50 and 100 free races; and Shawn Pierson winning the 100 breaststroke.

Against Erie-Mason, Chelsea set two varsity records. One was the medley relay team of Tom Gaunt, Dave Nicola, Dave Mason and Mike Mason with a time of 1:48.1. The other was turned in by Tom Gaunt with a :58.9 in the 100 back.

Other best times were turned in by Kirk Hawks, :26.9 for the 50 fly; Dave Nicola, :30.4, 50 breaststroke; Craig Wirtz, 2:32.131 in the 200 IM; Kirk Hawks again, 1:08.354 in the 100 back; Phil Hoffman, :23.598; Andy Weir, 1:11.057, 100 fly; John Robbins, :57.9, 100 free; and Andy Weir, 1:01.8, 100 free.

The team now has qualified swimmers for the state meet in all 11 events. Swimming in the medley relay will be Gaunt, Nicola, and Mike and Dave Mason, with John Robbins, Shawn Pierson, Kirk Hawks and Andy Weir as alternates. In the 200 free, Phil Hoffman and Scott Prohaska have qualified.

Tom Gaunt will swim in the 200 IM; Dave Nicola, in the 50 free, Craig Wirtz, diving; Dave Mason, 100 fly; Mike Mason and Phil Hoffman, 100 free; Prohaska, 500 free; Gaunt and John Robbins, 100 backstroke; Nicola and Pierson, 100 breaststroke.

The freestyle relay has qualified with Prohaska, Dave and Mike Mason, and Hoffman, with Sean Oxner and Paul Schumann as alternates.

Grand Rapids Junior College is hosting the state meet the weekend of March 14-15.

"We have a goal to finish in the top 20, but if every one swims great, we could be in the top ten," predicted Coach Reed. "That would be a nice accomplishment for a program only in its fourth year of development."

Saline Gains Revenge in Bulldog Loss

Cagers Now Share SEC Lead As 1,200 Screaming Fans Pack Gym

Revenge can be a powerful motivation in sports, particularly when it is sought by a skilled, talented team. Chelsea's varsity basketballers learned that hard lesson when they wound up on the short end of a heartbreaking loss last Friday night.

Seeking to avenge a defeat at the hands of the Bulldogs earlier in the season and resuscitate their title chances, Saline's Hornets downed Chelsea 48-45 before a screaming capacity crowd in the CHS gymnasium.

Saline's victory kept alive their chances for the SEC title and forced a first-place tie in the league. Milan will meet Saline and Chelsea plays Lincoln to lose out league play. If both the Bulldogs and Hornets win those contests, they will share the SEC crown for the 1979-80 season.

Chelsea fans learned to spell Saline with a "K" Friday night, as powerful 6'6" center John Kendzicky racked up 20 points and dominated the contest with his aggressive play.

The Bulldogs went for the outside shots after being denied the inside lane by Saline and kept the game a see-saw affair up until the last three minutes.

Unlike the Bulldogs, who rely on all five players for scoring, Saline unfailingly fed the ball to Kendzicky, who managed to penetrate to the basket with consistency throughout the game.

"The difference was probably the inside," said a disappointed Coach Robin Raymond after the contest. "We missed five or six easy inside offensive rebounds and drop-off passes. We can't miss the easy shots inside."

Scoring throughout the game was remarkably even, with the score tied 12-12 after the first quarter and 32-32 after the third quarter. In the end, it was freethrows that were the Bulldogs' undoing.

With the excitement mounting in the fourth quarter, both teams committed fouls, but Saline

capitalized on their freethrow opportunities to gain their five-point victory margin. Kendzicky fouled out of the game with 1:54 left in the contest, but his absence was too short-lived to aid the Bulldogs.

The difference in this go-round between the two teams may well have been the play of Matt McGuire, Coach Raymond said. Stopped effectively by Chelsea earlier in the season, McGuire made two big free throws late in the final stanza to ice the game for Saline.

Once out in front, the Hornets went to their four-corner offense and effectively stalled, leaving the Bulldogs to hunt for a mistake and force a turnover.

That's not to say, however, that Chelsea didn't take the initiative in the contest. Junior guard Jeff Dils was all over the court, scoring 18 points and assisting in a number of others. Don Schrotenboer and John Dunn each contributed 10 points to the effort, with Schrotenboer the top rebounder with eight.

Dunn was again effective in shooting from the outside when the Bulldogs were held there by Saline's defense.

Karl Albrecht had five points and Jon Riemenscheider, two, to round out the Bulldog scoring. The Hornets, however, outrebounded Chelsea, 37-28, which was a factor in the match. Kendzicky managed to haul 15 off the boards, and George Tilt had 10.

In spite of Chelsea's loss, Coach Raymond called the size of the home crowd "rewarding." Both sides of the gymnasium, top and bottom sections, were crammed with enthusiastic fans cheering for both teams.

"Years from now when they think back on the game, they'll remember that they didn't win," he said, "but they'll also remember that they played the game before about 1,200 people. It's important, the parents, kids

(Continued on page seven.)

Program Offered On Drug Abuse

Funded by local businessmen, Chelsea Police will this month begin offering an adult drug education program aimed at the parents of elementary and junior high students.

According to Police Chief Robert Aeillo, "Knowledge of drug abuse and drug prevention should begin at home with a child at an early age, and as that child grows." The purpose of this program is to help parents identify drugs and illicit substances, and to assist them in educating their children about such drugs.

First session of the newly-initiated program will be held Thursday, Feb. 28, at 7 p.m. in the media center at Chelsea High school, which is the building facing Washington St. Chief Aeillo asks interested persons to call the department at 475-9122 if they wish to attend. If the number of callers is sufficiently high, the hour-long presentation may be moved to the school board meeting room.

Parents will receive a publication called "A Reason for Tears," available to Chelsea parents through the sponsorship of local businesses. A display case of illegal drugs, also purchased for the classes by businesses, will also be used at the sessions.

In the near future, Chief Aeillo will take the presentation to local organizations such as Kiwanis, Lions and Jaycees, thereby reaching parents who may not have attended the first session.

A session will also be offered in the future through Chelsea Adult Education.

Although specifically designed for adults, Chief Aeillo said that the program may be offered later to junior high aged children in the village.

Aeillo hopes the program will open some eyes. "Many of the parents may be surprised to find that the stuff we're showing them was taken off of their kids right here in the village."

Beach Talent Fair Slated Next Week

Entries in Beach school's first talent fair will be on display for public viewing Thursday, Feb. 28, 7 to 8:30 p.m.

Numerous entries were received in a wide range of categories, including some unusual creations. Some of the innovative exhibits include marigolds watered with food coloring, egg embryos from eggs opened every two days, preserved stages in the life cycle of yellow jackets, the process of yarn making and a tape recording of original music for guitar.

Among the categories receiving entries from Beach students are wall hangings and macrame,

sewing, photography, baked goods, short stories and poems, social studies posters and realistic art.

Some 160 individual exhibits are planned, with about one-third of them in one of the five art categories.

As a part of talent fair activities, a book fair is also planned. It will be held in the Beach media center during school hours on Feb. 27, 28 and 29, and on the evening of the talent fair.

Paperback books that appeal both to middle school students and adults, priced at 95 cents and up, will be on sale together with a number of games.



CHELSEA STATE BANK'S NEW BRANCH OFFICE at the corner of M-52 and Old US-12 was opened Thursday with a traditional ribbon-cutting ceremony in front of the building. Doing the scissor honors was branch manager Lois Emmert, assisted by, from left, board members Howard Holmes and George Palmer, village trustees Lyle Christwell and John Popovich, village ad-

ministrator Fritz Weber, Chelsea trustee Mike Sweet, board members Dave Stricker and F. N. Merkel, Sylvan township supervisor Don Schoenberg, bank vice-president and cashier Paul Schable, board member Lawrence Dietle and President and Chairman of the Board, Paul Mann.

Published every Thursday morning at 300 North Main Street, Chelsea, Mich. 48118, and second class postage paid at Chelsea, Mich., under the Act of March 3, 1879.

Subscription Rates (Payable in Advance)
 In Michigan: Outside Michigan:
 Six Months\$4.50 Six Months\$ 5.50
 One Year\$8.00 One Year\$10.50
 Single Copies\$.25 Single Copies\$.30

MEMBER
NATIONAL NEWSPAPER ASSOCIATION
 National Advertising Representative:
 MICHIGAN NEWSPAPERS, INC.
 257 Michigan Ave.
 East Lansing, Mich. 48823

JUST REMINISCING
 Items taken from the files of The Chelsea Standard

4 Years Ago . . .

Thursday, Feb. 26, 1976—
 Last Friday evening, the Chelsea Bulldogs watched their opponents from Dexter dribble by them to post a 58-44 victory. Chelsea FFA was successful for the second year in succession last Thursday, as team members won the regional parliamentary procedure contest at Waldron. "Splendid performances" by Chelsea's four regional wrestling qualifiers enabled the Bulldogs to take second place behind Mason at the Regional Tournament held at Columbia Central. The family of Frank Abdon, 447 Railroad St., will celebrate his 94th birthday with cake, cards and gifts at his home this Thursday.

Edward H. Chandler observed his 92nd birthday yesterday, but, because of the day, Feb. 29, he has only been able to celebrate the occasion 22 times, since 1900 was omitted as a leap year. Karl Koenigter was severely bruised when his station wagon went out of control on icy pavement and struck a telephone pole Friday near Bryan, O. Mrs. Lawton Schaible is spending the week in Detroit attending a World Book Encyclopedia conference. A total of 95 building permits were issued in Chelsea from August 1955 to Jan. 5, 1956, according to a report by Police Chief John Carman, who is building inspector here.

14 Years Ago . . .

Thursday, March 3, 1966—
 The First Congregational church of the United Church of Christ marked the 117th anniversary of its founding with a guest preacher, a pot-luck dinner and an afternoon program. The 27th annual Ann Arbor Men's Association City Tournament of Bowling will start Saturday, March 5, with all doubles and singles events being rolled here at Chelsea Lanes. Approximately 1,000 high school students will be in Chelsea Saturday for the District Festival of Class B and Class C high school bands. Some 250 persons heard Pat Merkel and Fritz Wagner narrate colored slides of their 15-country tour, Friday night, and contributed a total of \$360 for the Mabel Fox Scholarship Memorial Fund. At 34 the second-youngest sheriff in Michigan, Washtenaw County Sheriff Douglas Harvey addressed the Chelsea Kiwanis Club Monday evening.

34 Years Ago . . .

Thursday, Feb. 28, 1946—
 Commanding officer of the U.S. Army recruiting station in Ann Arbor has announced that Sgt. Norwood will be at the Chelsea post office every Wednesday to answer questions and accept enlistments into the Regular Army. Philip Tompkins, son of Richard Tompkins of Madison St., and Paul Rudd, son of Mr. and Mrs. J.J. Rudd of N. Main St., were seriously injured in an automobile accident early Sunday morning on new US-12 just west of Grass Lake Rd. Organization of the Chelsea Flying Club has been announced by a group consisting of G.L. Staffan, Dr. John Doyle, Wallace Franklin, Howard Holmes and Harold Howe. A two-passenger BT-13 450 h.p. all-metal plane has been purchased and is now hangared at Ann Arbor airport. Mr. and Mrs. Carl Schlosser are moving this week from the Fred Haist farm on Scio Church Rd. to the residence of Mrs. Emma Wenk on Lima Center Rd. Kiwanis Club members are now Chelsea's basketball champions, after a thrilling 29-28 victory over the Chelsea Midgets.

24 Years Ago . . .

Thursday, March 1, 1956—
 President Eisenhower announced yesterday that he is available for a second term. The announcement was made at a Washington news conference, at which time the president said, "My answer will be positive—affirmative."

Howell Livestock Auction
 Starts 1 p.m. Every Monday
 Mason 676-5400
 The Wise Owl Says Ship to Howell
 Ph. (517) 518-2300 Jim Franklin
 Hog Sale every Wed'y 9 a.m.
 Market Report for Feb. 18

CATTLE—
 Bulk Gd.-Choice Steers, \$67-\$69.50
 Few High Choice Steers, \$69.50-\$70
 Gd.-Choice Heifers, \$65 to \$69
 Fed Holstein Steers, \$60 to \$64
 Cull, \$50 and down.

COWS—
 Heifer Cows, \$60 to \$60.50
 C.U.-Commercial, \$55 to \$60
 C.U.-Cutter, \$50 to \$55
 Fat Beef Cows, \$54 to \$56

BULLS—
 Heavy Bologna, \$60 to \$68
 Light and Common, \$50 and down.

FEEDERS—
 400-600 lb. Gd.-Choice Steers, \$60 to \$60
 600-800 lb. Good-Choice Steers, \$70 to \$80
 200-400 lb. Good-Choice Heifers, \$75 to \$85
 300-500 lb. Holstein Steers, \$65 to \$74
 500-800 lb. Holstein Steers, \$58 to \$65
 Common & Medium, \$58 and down

CALVES—
 Prime, \$100 to \$120
 Good-Choice, \$90 to \$100
 Heavy Doublers, \$120 to \$135
 Cull & Med., \$50 to \$70
 Calves going back to the farm add up to \$175

SHEEP—
 Choice-Prime, \$64 to \$65
 Good-Ulting, \$62 to \$64
 Slaughter Ewes, \$30 to \$30
 Feeder Lambs, all weights, \$70-\$78

HOGS (quotable)—
 250 to 280 lbs., No. 1, \$38 to \$39.75
 200-250 lbs., No. 2, \$38 to \$39
 Heavy Hogs, 250 lbs. up, \$32-\$37
 Light Hogs, 100 lbs. down, \$25-\$35

Sows (quotable):
 Fancy Light, \$32 to \$34
 300-500 lbs., \$30 to \$32
 500 lbs. and up, \$34 to \$35

Bears and Stags (quotable):
 All Weights, \$28 to \$32

Feeder Pigs:
 Per Head, \$12 to \$30
 Est. 40 lb. pigs, \$25 to \$28

HAY—
 1st Cutting, per bale, 55c to 60c
 2nd Cutting, per bale, 65c to \$1.50

STRAW—
 Per Bale, 40c to 90c

COWS (quotable)—
 Tested Dairy Cows, \$800 to \$1,200
 Tested Beef Type Cows, \$600-\$700

★ **MICHIGAN MIRROR** ★

By Warren M. Hoyt, Secretary, Michigan Press Association

Governor William G. Milliken's proposed executive budget for fiscal year 1980-81 has been the subject of much legislative criticism with House Speaker Bobby Crim (D-Davison) going as far as calling it unrealistic and

Such a review has never been done before, Hart said, and should help officials get a better idea of exactly what figures can be used for the different departments. Hart added he hoped the departments and legislators

employables program, \$18.4 million for the general assistance caseload, \$15 million for the public health code and \$13 million for the aid to dependent children caseload.

Spikers of the Week



MOLLY BACON AND PATTY RAWSON, from left, spiked and served their way to volleyball recognition this week. "Flame" Rawson managed 19 spikes a game in contests with Lincoln and South Lyon, and made a total of seven blocks. Bacon connected with 14 spikes, 11 serves and 9 good sets against Lincoln and made 14 spikes, 14 serves and was responsible for 10 points in the South Lyon game. The team will play Dexter this Saturday in league tournament action in Chelsea, and will begin pre-districts Wednesday Dexter.

NOW ON TUESDAY NIGHTS
CHICKEN BUFFET
 Thursday, Friday, Saturday open till 7

VISA
 master charge

NOW SERVING COCKTAILS IN OUR NEW BAR

our Famous Deep-Fried Chicken and SPECIAL BARBECUED CHICKEN
 also mashed potatoes and gravy, dressing, and salad bar.
 Serving from 4:30-9:30

at the **CAPTAINS TABLE**
 8093 MAIN ST., DEXTER PH. 426-3811

THE FITTIN'EST INSULATED BOOT

812

• Sure footed white crepe sole
 • Comfortable rolled top band
 • Warm nylon fleece lining with soft vinyl foam insulation

SIZES
 B D EE
 9-14 6-15 7-13

RED WING

VOGEL'S & FOSTER'S
 Phone 475-1606 Chelsea, Mich.

everything has a way of working out in the end, and as he looked around the world he figured it was about time for our scale to swing from taking to giving. He confused the fellers more when he allowed that if he couldn't get some giving on even one of the big items he would settle for some help on a bunch of little ones. Zeke said he could see signs of a breakthrough in some areas, even if we ain't making much headway with the Big I's, Iran and Inflation. Fer instant, Zeke said, somebody has come out with a cigaret made of everthing in the barn but tobacco. This piece he had saw said it's got wheat chaff, cocoa bean husks, orange peelings and molasses in it, and a doctor has said it's good fer you. Another good part is, these smokes don't carry a health warning and they won't be taxed heavy like tobacco cigarets. Zeke said he don't see no need fer a warning, just listing the ingredients is enough to gag your average three pack a day man. The good trade off here, Zeke declared, is that if we can slip some of these new cigarets to Iran to take the place of the \$95 million order fer real smokes Iran canceled the other day, we can drive them folks so crazy fer tobacco we can blackmail them into trading oil fer real cigarets.

Personal, Mister Editor, I'll settle fer a small give and take right now. Keep the United Nations talking about Iran and all the hot spots, cause, like Winston Churchill said, jaw-jaw is better than war-war any time. Fer this I'm willing fer the bottom to fall out of the gold market. Since I ain't got a speck of gold I'd suffer through all the television networks agreeing not to interrupt their commercials with a single live or rerun football game till after the World Series. Yours truly, Uncle Lew.

for donations. Seventeen local businesses were contacted and the group hopes more will respond before the sale this Saturday, Feb. 23, from 8 to 4 in the kindergarten rooms at North school. Families of the kindergartners are organizing the sale, the proceeds from which will fund a blacktop play area in the kindergarten play yard. High school and college students hired during the summer of 1979 by state employment security agencies helped recover nearly \$1.9 million in unemployment benefit overpayments and delinquent employer unemployment taxes.

CHELSEA AREA HISTORICAL SOCIETY

Box 334
 Chelsea, Michigan 48118

OFFICERS

- President Mrs. Lois Moore
 Vice-President Mrs. Sally Rendell
 Secretary Mrs. Chris Wagner
 Treasurer Mr. Max Hepburn

DIRECTORS:

- Mr. Harold Jones
 Mr. Otis Titus
 Mr. Britton Graham

Dear Friends:

The Chelsea Area Historical Society continues in the cause of historic preservation in all its aspects of the Chelsea area. We are hoping to find a building in the coming future in which to preserve information collected and articles donated.

Our 1980 membership drive is underway, and as a member of the Chelsea Area Historical Society, you will be supporting the objectives of preserving the rich heritage of the Chelsea area. The society welcomes your suggestions and support in any way.

Won't you join us in this effort today?

Sincerely,
 Mary Lou and Ben Bower
 Membership Committee

Detach Here and Mail

MEMBERSHIP APPLICATION FORM

Name: Mr. Miss Mr. & Mrs.
 Address:
 City: State: Zip:

Please check the membership class you have selected, fill in above, insert your remittance and detached membership form in an envelope, seal and mail to: Chelsea Area Historical Society, Box 334, Chelsea, Michigan 48118

CLASSES OF MEMBERSHIP

- Individual Active Member \$5.00 a year
 Family Active Membership \$8.00 a year
 Junior Active Membership \$1.00
 Senior Citizen Membership \$1.00
 Associate Member \$10.00
 Patron Member \$25.00 or more (individual, group or firm lending sustaining support).
 Life Member: \$100.00 (Individuals only, and in one payment).

MEMBERSHIPS ARE DEDUCTIBLE FOR INCOME TAX PURPOSES.

The Chelsea Woodshed Presents:
All You Can Eat Specials

Monday — Steamed Alaskan Crab Legs
 Served with green salad & shed fries \$9.25 per person

Tuesday — Deep Fried Battered Chicken
 Served with green salad & shed fries \$5.50 per person

Wednesday — Ocean Fresh Battered Fish
 Served with green salad & shed fries \$5.75 per person

Specials Available 5 p.m. to 10 p.m.

CHELSEA WOODSHED EATERY

113 S. Main
 Chelsea, Michigan
 (Just 15 minutes from Ann Arbor)
 Call 475-1922

Monday - Thursday 7-10
 Friday and Saturday 7-11
 Closed Sundays

VISA
 master charge
 American Express
 Discover
 Cards Welcome



Mrs. Donald Conklin

Schwartz-Conklin Vows Spoken in Monroe Church

At a double-ring ceremony in St. Mary's Catholic church, Monroe, Kathleen M. Swartz and Donald Conklin were wed Friday, Dec. 14. Conklin is the son of Mr. and Mrs. Al Conklin of Chelsea. The bride's parents are Mr. and Mrs. Ronald Swartz of LaSalle. Given in marriage by her parents, the bride was attired in a white chignon gown with pearls and lace trim at the neckline. The skirt swept into a chapel-length train. Her Juliet headpiece, trimmed with pearls, secured a fingertip veil. She carried a cascade of roses and baby's breath. Alice Lozon was maid of honor. Bridesmaids were Mrs. Donald Vandriesche and Judith Swartz, sister of the bride, and

Debbie Conklin, sister of the bridegroom. Juliane Swartz was flower girl and Gregory Blum was ringbearer. The bride's attendants wore floor-length gowns of chiffon with sheer overdresses of floral print. They wore flowers in their hair. David Conklin was his brother's best man. Ushers were Erik Schrock, Charles Christianson and James Barnes. Music at the ceremony was provided by Mr. and Mrs. James Gilson and Mrs. Mark Verlinden, soloists; John Raymond, organist; and Brian Rombalski, guitarist. After a reception in LaRoy's Hall, the couple left on a honeymoon trip to Renaissance Center in Detroit. They are presently residing in Milan. The bride is a senior at Eastern Michigan University, majoring in special education. Her husband is a 1977 graduate of Central Michigan University, Mt. Pleasant, and is employed as a teacher by Paddock Elementary school, Milan.

Grandchildren of the bridegroom present at the ceremony were Stewart Cooper of Annapolis, Md., and Sarah McDaniels of Hudsonville. From Chelsea were Susan, Dana and Betsy Schmunk. The Schmunks are spending a few days at the home at 13451 Trinkle Rd., after which they plan to leave for Carbondale, Ill.

CAROL'S CUTS

40 CHESTNUT
Monday, Wednesday
and Friday
475-7094
Appts. Only
9:30 a.m. - 3:00 p.m.

Please Notify Us
In Advance of
Any Change in Address

Woman's Club Hosts Valentine Tea At Methodist Home

The annual Valentine Tea, given by the Woman's Club of Chelsea, was held Feb. 14 from 2 to 4 p.m. at the United Methodist Retirement Home. Approximately 100 residents were in attendance.

Highlight of the event this year was the program presented by soprano soloist Marica Little of Chelsea. She sang many old-time favorites ranging from the romantic to the religious.

Audience participation was invited and received throughout, and many song requests were granted as well. Little played her own accompaniment on the piano. For a touching finale to the program, she sang "His Eye is On the Sparrow."

Following the program, punch and cookies were served and favors passed out by members of the club.

Members of the committee for the tea consisted of Lila Paulowski, Betty Schenk, Sally Nicola and Patricia Scholz.

Elder-Schmunk Vows Spoken at Methodist Church

Mrs. Louise Elder of Carbondale, Ill., and Mr. Arthur Schmunk of Chelsea were united in marriage Saturday afternoon, Feb. 16, at the First United Methodist church in Chelsea. The Rev. Edwin Weiss officiated at the ceremony and music was provided by Mrs. Beverly Slater and Mrs. Betty Rasmussen.

Attendants at the ceremony were David Elder of Carbondale, son of the bride, and Virginia Cooper of Annapolis, Md., daughter of the bridegroom.

After the ceremony a lovely dinner was served at the home of Charles and Sandy Schmunk, who were assisted by Mr. Schmunk's daughters, Ann McDaniels of Hudsonville and Mrs. Virginia Cooper.

Other out-of-town relatives attending the wedding were Mr. and Mrs. David Elder and Laura and Paul of Carbondale; Connie Jenkins of La Jolla, Calif. and Janice Wilson of Dallas, Tex., both daughters of the bride; the bride's son Douglas and wife of Miami, Fla. and the bride's brother Ben Bosink and wife of Harrison.

Grandchildren of the bridegroom present at the ceremony were Stewart Cooper of Annapolis, Md., and Sarah McDaniels of Hudsonville. From Chelsea were Susan, Dana and Betsy Schmunk.

The Schmunks are spending a few days at the home at 13451 Trinkle Rd., after which they plan to leave for Carbondale, Ill.



SCHWARZE-STOREY: Mr. and Mrs. Fred Schwarze, 92 Cavanaugh Lake, have announced the engagement of their daughter, Elizabeth Ann, to John William Storey, son of Mr. and Mrs. William Storey, 216 Jefferson St. Miss Schwarze is a 1977 graduate of Chelsea High school and is a student at Arizona State University. Her fiancé graduated from Chelsea High school in 1976 and will graduate from Michigan State University next spring. A Sept. 6 wedding is planned.

Albert Anderson on U-M Dean's List

Albert Frank Anderson, son of Dr. and Mrs. A.S. Anderson, 14689 Waldo Rd., received academic honors at the University of Michigan for the fall term, earning a place on the Dean's Honor List in the College of Engineering.

A sophomore in mechanical engineering, Anderson was placed on the list after earning a grade point average of 3.5 or above in at least 12 credit hours of class work.

Telephone your club news to 475-1371

Jaycee Auxiliary Reviews Many Spring Projects

Regular monthly meeting of the Chelsea Jaycee Auxiliary was held Tuesday, Feb. 19 at the home of hostess Sandy Meyer. Alberta Colby was co-hostess for this dinner meeting.

Applications have been sent to Chelsea schools to be distributed to children for fluoride treatments this coming summer.

It was noted that there are six BUBS baby car seats available at this time. The auxiliary urges parents needing one to call.

Jaycettes will be providing a birthday cake each month for the birthday parties in the Senior Citizen House beginning this March.

The annual cribbage tournament will be held for four consecutive Monday nights at the Village Bakery, beginning March 10 at 6:30 p.m.

Jaycettes and Jaycees are jointly chairing the Cancer Society's Bike-A-Thon Superthon in September. Co-chairs will be Morgan Rowe and Sandy Meyer. This Sunday there will be a Jaycee Family Life winter outing at the Samek's home on North Lake.

As the year ends and April elections approach, final projects are being planned. They include teacher appreciation, husband appreciation, crazy cards, meal driver recognition, Easter egg coloring, pet food drive and the spring district meeting in Milan.

The group gave President Carol Smith a birthday gift at the meeting. Congratulations went to Sandy Meyer, who also had a birthday, Jill Compeau, who is expecting a "Jaycee kid" in October, and Nan Rowe, girl of the month in January.

Next meeting will be hosted by Jill Compeau and Pam Lewis on March 18.



DOWHAL-HUEHL: Mr. and Mrs. Alexander Dowhal, 4250 S. Fletcher Rd., announce the engagement of their daughter, Susan Elizabeth, to Gerald Lee Huehl, son of Mrs. Mildred Huehl, 4200 S. Fletcher Rd., and the late Earl Huehl. The bride-elect is a graduate of Chelsea High school and Automation Institute. She is currently employed by Xerox, Inc. at University Microfilms. Her future husband is a Chelsea High school graduate and is co-owner of Huehl Acres Dairy Farm. In 1979, he was the recipient of the FFA American Farm Degree Award. The couple plans a fall wedding.

Legal Secretaries Association To Meet

Washtenaw County Legal Secretaries Association will hold its regular monthly meeting on Thursday, Feb. 28 at Weber's Inn in Ann Arbor. Helen Hagan, director of the Court Services

Division in the Washtenaw County Clerk's office, will be the guest speaker. Social hour begins at 5:30, dinner at 6:15 and speaker at 7:15.

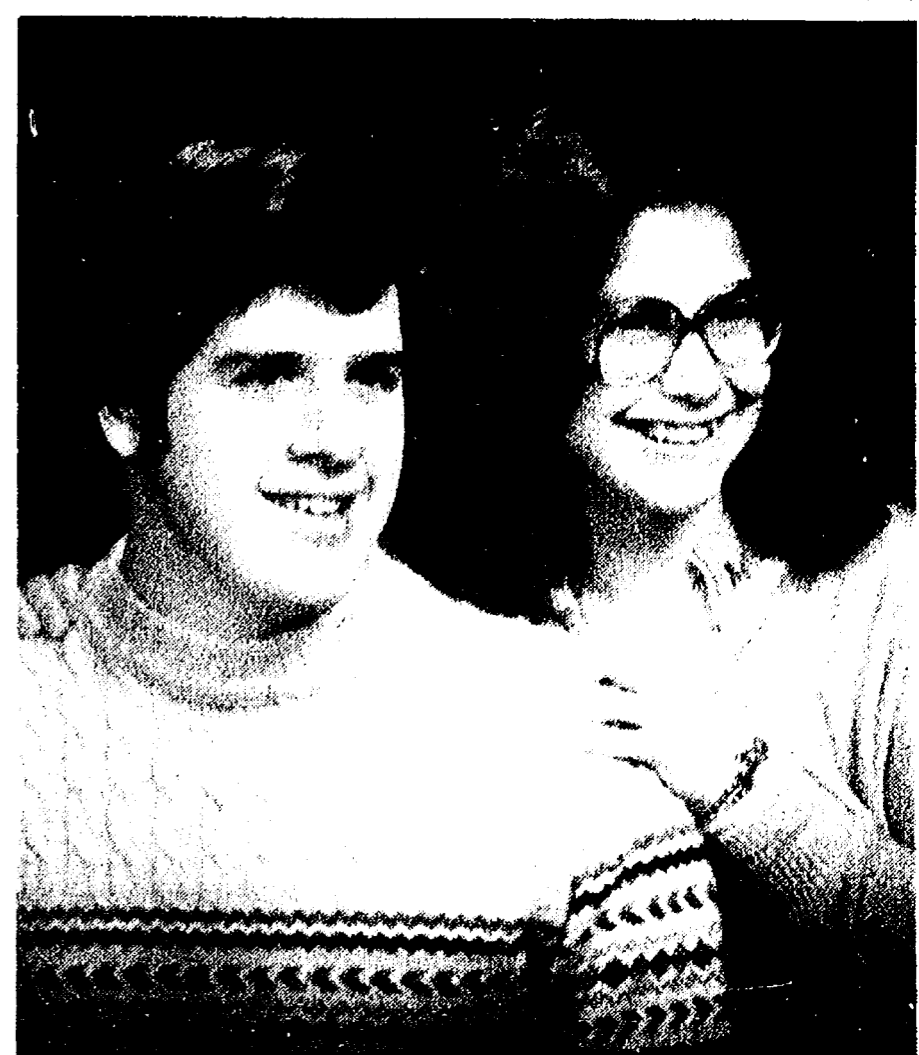

JAMES-SANNES: Miriam Jenene James, daughter of Mr. and Mrs. Ralph James of West Rome, Ga., and Charles Edward Sannes, son of Mr. and Mrs. Albert Sannes of Lincoln St. were married Dec. 8, 1979 at the First Assembly of God church of West Rome. An open house honoring the couple was held Sunday, Feb. 3, at the home of the bridegroom's parents on Lincoln St. Mr. Sannes is employed at Allen-Bradley Electronics of Ann Arbor. The couple is residing at 311 South St., Chelsea.

Learn About Severe Weather Warnings Signs

All persons interested in learning more about the possibilities of severe weather and precautionary measures that may be taken locally are urged to attend the annual weather meeting of the Chelsea Communications Club on Wednesday, March 5.

The meeting will be held at the UAW Local 1284 on M-52 just south of Chelsea, at 7:30 p.m.

Guest speaker Ken Rizzo, meteorologist from the National Weather Service in Ann Arbor, will present information on weather forecasting, warnings, signs, precautions and emergency procedures for severe weather, including tornados. Slides will also be shown.

Chelsea Communications Club and UAW Local 1284 are sponsoring the presentation as a means to educate and prepare all local residents for the possibility of forboding weather conditions.

CHS Class of '70 Meeting To Plan 10-Year Reunion

The Chelsea High school Class of 1970 will have another organizational meeting for their 10-year reunion Monday, Feb. 21 at the home of Angie (Cavadas) Smith, 17201 Fahrner Rd., Chelsea, at 3 p.m.

Members interested in making plans for the reunion are urged to attend.

Natural Shampoo & Conditioners
FRAGRANT!
RIVENDELL NATURAL FOODS
3212 Alpine, Dexter
Ph. 426-2549
(Across from the Farmers' Market)

KITCHEN REMODELING
★ We at Dutch Country are kitchen remodeling specialists.
★ Expert installation available.
★ Free design layout service.
★ Featuring: HAND CRAFTED AMISH CABINETS.
★ Distinctive "GOLDEN OAK CABINETS" By Continental.
★ Jenn-Air Appliances ★ Delta Faucets ★ Elkay & Kohler Sinks.
VISIT OUR SHOWROOM
DUTCH COUNTRY KITCHENS
146 E. Main 428-7292 Manchester

Hurry Up Spring WALLPAPER SALE

Save 15%-40%

Choose from over 5,000 beautiful patterns, textures, and designs — one perfect for every room in your home — Wall-Tex, Imperial, United, Astor, Josephson, Vicoa — all first quality wallcovering from America's leading manufacturers. EVERYTHING'S ON SALE!

Merkel HOME FURNISHINGS
OPEN MONDAY, THURSDAY AND FRIDAY UNTIL 9 P.M.

Keepsake Registered Diamond Rings
Guaranteed perfect

Keepsake center diamonds are guaranteed forever in writing...

- for fine white color
- for perfect modern cut
- for perfect clarity when examined under ten power magnification

If the center diamond is lost from the setting through no fault of the wearer, within one year from purchase, it will be replaced without charge. Every Keepsake diamond ring is permanently registered. Come choose a perfect Keepsake diamond engagement ring to symbolize your perfect love.

Keepsake Registered Diamond Rings
Winans Jewelry
Rings from \$200 to \$10,000

Merkel HOME FURNISHINGS

the most decorative way to insulate windows is now 20% off

Save 20% with custom-fitted-to-your-window draperies, w o v e n woods, wood shutters and mini blinds. Add a beautiful outlook while you save on future heating costs. Ask one of Merkel's interior consultants to help you with your selection.

EAT RIGHT and LIVE LONGER

Let Honey Be Your Sweetener

By LELORD KORDEL
Number Eight of a Series

Readers Can Buy "Eat Right" Book By Lelord Kordel

The "Live Longer" articles appearing in this newspaper are only condensations from Lelord Kordel's 144-page book which contains so much more — including diets, charts, other facts to help you eat right and look younger, live longer. To get your copy, send \$1.00 to: Lelord Kordel Book, c/o Name of This Newspaper, 17255 Redford Ave., Detroit, Mich. 48219. Please allow 3 weeks.

says: "As the best food for the heart, I recommend honey."

And Dr. E. Koch, famous German heart specialist, most emphatically approves of honey for the heart:

"The heart, after getting honey, can be compared with a horse after feeding it oats. It is loaded with strength."

There is an easily proved, wholly scientific reason why honey is a wonderful food to build quick energy in run-down bodies. To promptly stimulate fatigued bodies back to normal. And to nourish heart muscles.

HONEY'S "MAGIC"

Why is this natural sweet a "rejuvenator?" Honey's "magic" lies in its chemical composition. It is the only animal carbohydrate available. It is the only natural sugar of its kind — being 99 percent predigested when it reaches your table.

In addition to being an unexcelled energy food, honey is also one of nature's most powerful germ killers. Germs simply cannot survive in honey.

Mixed with a little lemon juice, honey is an excellent remedy for simple coughs, often caused by germs.

Not only is honey itself the purest of foods, it is also a good purifier for your digestive tract.

My own nutritional studies have convinced me that honey is particularly valuable as a sweetener in the diet of anyone past the age of forty. It places no burden on the digestion.

In adopting honey as your principal sweetener, you'll be using a sweet that has already won its laurels from nutritional science. For honey is universally recognized as a protective food.

INFANT FEEDING

Honey is the outstanding natural sweet to use in infant feeding. Tolerated by most babies, it furnishes the baby with a sweet, minerals supplementing those found in milk, a small amount of protein, an antiseptic and a mild laxative.

The Swiss Bee Journal reported an experiment conducted with three groups of children.

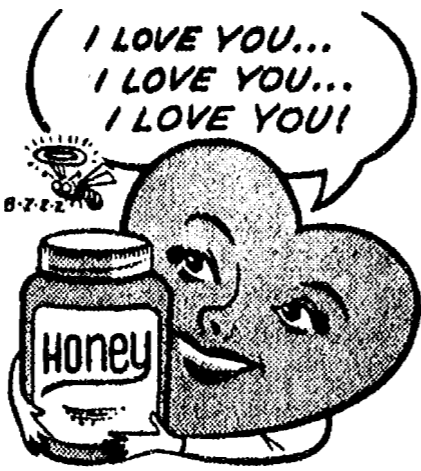

all in poor health. The honey-fed group of sickly children "out-distanced the other two in every respect: blood count, weight, energy, vivacity, and general appearance."

The honeybee gives you many valid nutritional reasons for including the product of his chemistry in your diet.

If you or your family must have sweetening — by all means use honey instead of refined sugar. Use it in any recipe that calls for sugar. It's the wise thing to do from a nutritional standpoint.

BEST PROTECTIVE FOOD

Professor E. V. McCollum of Johns Hopkins University regarded honey as being among our best protective foods.

And Elie Metchnikoff, the famous Russian scientist, attributes the unusually long life of Bulgarian peasants to their milk-and-honey diet.

But, best of all — like all the other youth-protecting foods in my Live Longer programs — honey tastes good. It makes mealtime and snacktime a pleasure, not an endurance contest.

If you've never used honey instead of sugar to sweeten your morning coffee, you can't appreciate how much better this beverage can taste.

And speaking of coffee — our thoughts naturally turn to the subject of breakfast. This most important meal, neglected by too many — is dealt with next.

Distributed by Specialty Features Syndicate. All Rights Reserved. Condensed from the book "Eat Right and Live Longer" by Lelord Kordel.

Next: Youth begins at breakfast and how a 64-year old grandmother became "whistle bait" as a result of it.

BEACH MIDDLE SCHOOL HONOR ROLL

Second Marking Period 1st Semester

8th GRADE—
Christine Arbogast, Kelly Barkley, Joellen Bell, Connie Bollinger, Teresa Bort, Laurie Brugh, Shana Burke, Allen Cole, Kevin Colombo, Liesel Culver, Dianne DeSmyther, Julie Dunlap, Kurt Eisenbeiser (all A), Amy Finkbeiner, Chris Gallas, Walter Gray, Eric Green, Guy Gross, Kimberly Guyor, Laurie Hamel, Gerard Hammerschmidt, Michelle Harden, Laurie Heller, Mary Hellner, Brenda Hoelzer.

Eric Inglis, Valerie Kelemen, David Kiel, Kimberly Kleis, Jody Klink, Leslie Koopp, David Lane, Margret Leisinger, Brenda Lewis, Timothy Loucks, Jeffrey Martin, Tanya Mattoff, Beverly McLaughlin, Edward Merkel, Mark Metro, Jeffrey Morgan, Deborah Morris, Thomas Mull, Susan Oesterle (all A), Mary Beth O'Quinn, Carrie Parkins (all A), Karla Peterson, Susan Peterson, Tina Poe, Mark Porath, Glen Prinzing.

Marjorie Rawson, James Ritter, Joyce Robards, Jodi Rowe, Rebecca Schlupe (all A), Hallie Schmidt, Thomas Schumann, Joan Shonk, Kimberly Smith (all A), David Tobias, Laurie Tressler, Gretchen Vogel, Kevin Wahr, Daniel Waldyke, LeAnn Walz, Carol Warren, James Weber, Shelley Wheaton, Linda Wiedmayer, Karen Wilson, Jane Wood, Michael Wynn, Susan Young.

7th GRADE—

Brian Ackley, Laura Anderson, Cathy Basso, Brent Bauer, Gayla Bauer, Mark Bentley, Debbie Bolanowski, Charles Bollinger, Marie Bulick, Michael Carignan, William Carter, Scott Cheever, Michael Coffman, Charles Cox, Daniel Penton, Rebecca Finch, Lori Folcik, Carol Gerstler, Matthew Grau, Kevin Gross, Anthony Hammerschmidt, Kimberly Harden, Kelly Harness, Kelly Hawker, Chris Hegadorn, Tami Heim, Alison Hepburn, Ann Hofmeister, Steve Hunn, Michael Hurst.

Cynthia Issel, Scott Jones, Marcia Keezer, Kyle Kemmish, Brett Knickerbocker, Julie Koch, Charles Koenn, Laura Koepele (all A), Andrew Koszegi, Steven

Kropt, Rebecca Lee (all A), Kelly Machesky, Andrew Martin, Joseph McDougall, Joseph Merkel, Jeff Messman, Jennifer Messman, Scott Miller, Scott Mills, William Moller, Karen Moore, Kelly Murphy, Mark Neff, Kendra Neibauer, Carol Nix, Dawn Olson, Douglas Otto.

Tina Paddock, Jason Pierson, John Popovich, John Poulter, Julianne Pratt, Cathy Prentice, Richard Proctor, Stanley Randall, Stephanie Reynolds, Maryann Richardson, Rodney Satterthwaite, Eric Schaffner, Rachel Schmell, Joseph Simon (all A), Joshua Smith, Lisa Smith, Matthew Smith, Mark Stebelton, Ann Stock, Phoebe Strong, Philip Sweet, JoAnn Tobin, Beth Unterbrink, Willem vanReesema, Lisa VanSchoick, Anne Weber, Wendy Westphal (all A), John Wilcox, Amy Wolter, Michelle Young.

6th GRADE—

Robert Abdon, Christine Akin, Jack Ammerman, Ty Anderson, Melissa Bair, Daniel Bellus, Raechel Bery, Timothy Bowdish, Donna Bruck, Catherine Burkel, Theodore Bush, Gary Callison, Nancy Case, Jennifer Cattell, Kimberly Clouse (all A), Kimberly Collins (all A), Paula Colombo (all A), Jennifer Colvin, James Cook, Laura Damm, Christina DeFant, Daniel Degener, David Dresselhouse, Michelle Easton, James Eisenbeiser (all A), Robert England, Christie Favers (all A), Andrew Fenton, Kelly Fietcher, Karen Forrester, Karen Foster, Mark Freitas.

Laura Goderis, Jeather Grenier, Tracy Guard, Melanie Gunn (all A), Maria Happala (all A), Tracie Harook, Kristi Headrick, Katrina Heaton, John Heim, Chris Herter, Amanda Holmes, Douglas Jankuski, Susan Jagues, David Jensen, Brian Jones, Melissa Keiser, Jackie Kelly, Karen Killelea, Matthew Koenn, Marth Koernke, Josephine Krzeczowski, Paula Kuzon, Cinday Kvarnberg, (all A), Jeffrey Larson, Lisa Lewis, Jennifer Lindsay.

Kenneth Martin, Tracy Martin, Kristina Mattoff, Kevin Maynard, Audra McClear, Michael Merkel, Mark Mull, Robert Murrell, Laura Nix, Susan Overdork (all A), Dianna Parker, Charles Peiter, Robert Polens, Crystal Porath, Cynthia Poulter, Robbie Riemen-schneider, Jimae Ritter, Brian Robeson, Scott Rowe, Scott Salyer, Jill Schaffner (all A), Chris Schlupe (all A), Frances Schmidt, Raymond Spencer, Sonya Steele, Chris Tarasow, Devon Thomas, David Thompson, Julie Thompson, Robert Torres, Steven Whitesail.

World Day of Prayer Scheduled for March 7

Church Women United of Chelsea will observe the World Day of Prayer on Friday, March 7. A White Breakfast of white grape juice, hot cross buns, coffee and tea will be served at 9:30 a.m. in the social center of Chelsea First United Methodist church.

Guest speaker for the program will be the Rev. James Stacey, who will speak on "Covenant: The Key to Responsible Freedom."

Church Women United encourage women to come together in a visible fellowship to witness their faith in Jesus, and, enabled by the Holy Spirit, to go out into every neighborhood and nation as instruments of reconciling love.

Men and women are invited to attend the World Day of Prayer and a nursery will be provided.

A special offering will be taken in support of Church Women United Projects, which include ministries to child refugees from South Africa, political refugees from Latin America and political prisoners and families in South Korea. The group also supports Amnesty International, ministries to families in Northern Ireland, battered wives and children and the families of prisoners.

Reservations for the day of prayer are needed by March 4. Call Mary Helen Brown, 475-9714, or Joanne Weber, 475-2741.

Subscribe today to The Standard.

VILLAGE ELECTION

To the Qualified Electors:
NOTICE IS HEREBY GIVEN, That an Annual Village Election will be held in the **VILLAGE OF CHELSEA** State of Michigan — at — **SYLVAN TOWNSHIP HALL** 112 W. Middle St. Within said Village on **Monday, March 10, 1980**

FOR THE PURPOSE OF VOTING FOR THE ELECTION OF THE FOLLOWING OFFICERS, VIZ:

- One Village President
- One Village Treasurer
- One Village Assessor
- Three Trustees — Full Term
- 2 Library Board Trustees for 3 years

Notice Relative to Opening & Closing of Polls

ELECTION LAW, ACT 116, P. A. 1964

SECTION 720. On the day of any election, the polls shall be opened at 7 o'clock in the forenoon, and shall be continuously open until 8 o'clock in the afternoon and no longer. Every qualified elector present and in line at the polls at the hour prescribed for the closing thereof shall be allowed to vote.

The POLLS of said election will be open at 7 o'clock a.m. and will remain open until 8 o'clock p.m. of said day of election.

THOMAS NEUMEYER, Village Clerk

"You Block people really know your stuff. I shoulda come here last year."



Each year, all Block preparers are updated on all the latest changes in the tax laws. That's another way of making sure we can complete your return accurately and correctly.

H&R BLOCK
THE INCOME TAX PEOPLE

105 S. MAIN ST., CHELSEA
PH. 475-2752

Appointments available, 9 to 6, Mon. thru Sat.

Frosh Cagers Win Over Dexter, Milan

Chelsea frosh cagers upped their season record to 9-3 this week with two victories over teams from Dexter and Milan.

Dave Wojcicki's 21 points and an improved rebounding game gave the Bulldogs a 42-38 victory over Milan Thursday. Coach Jim Tallman said the rebounding, led by Randy Krichbaum with 13, helped assure the victory for the frosh.

Also scoring for the Bulldogs were Chris Seitz with nine and Rod Robeson with seven.

An injured finger gave the team a chance to show its depth Monday, when Dave Wojcicki sat the bench for most of the game because of his injury.

Coach Tallman said that all but three team members scored

points on their way to a romp over Dexter, 61-43.

Dave Mann and Matt McCallum led the way with 12 points each. Randy Krichbaum scored eight points and contributed seven rebounds. Mann was top rebounder with 13, and McCallum had 10.

Again it was the boards that provided Chelsea with its victory margin, as the team's 43 rebounds was its best effort so far this season.

Score by quarters—Milan
Chelsea 13 15 7 7—42
Milan 12 7 7 12—38

Score by quarters—Dexter
Chelsea 19 17 6 19—61
Dexter 12 15 13 3—43

High Scoring Reported In Rec. Basketball

In the fourth week of men's recreation department basketball, Chelsea State Bank and the Rocking M Ranch are tied for first place with 3-0 records.

In action this week, Union Savings Bank stomped Thompson's Pizza, 98-56. Jeff Clark was high scorer for Union Bank with 17, while Jesse Coburn bucketed 20 for Thompson's Pizza.

Banner, Spring and 4-Slide romped over Garnett's, 68-37. Ty Larson dropped in 16 for the winners, while Mike Bredmore contributed 15 points to the losing cause.

Dana kept rolling with an 82-48 win over JMC. Dan Kryscio had 19 points for Dana, while Bruce McGibrey scored 16 for JMC. Rocking M Ranch remained

undefeated with a 74-66 victory over Ann Arbor Centerless. Jim Clark tossed in 24 points for the victors and Mike Tobin had 17 for Centerless.

Scores by quarters—
Union Bank 19 21 19 39—98
Thompson's Pizza 18 11 13 14—56

Banner, etc 18 15 10 25—68
Garnett's 9 8 12 8—37

Dana 16 22 20 26—82
JMC 9 9 12 18—48

AA Centerless 18 14 9 25—66
Rocking M Ranch 18 21 15 20—74

League Standings

	W	L
Chelsea Bank	3	0
Rocking M Ranch	3	0
Centerless	3	1
Dana	3	1
Union Bank	2	2
JMC	1	2
Banner, etc.	1	2
Thompson's Pizza	0	4
Garnett's	0	4

Nearly 50,500 persons completed apprenticeship programs in a variety of trades and crafts and became journeymen during the 1978 calendar year, according to the U. S. Department of Labor's Bureau of Apprenticeship and Training.

The Chelsea Standard

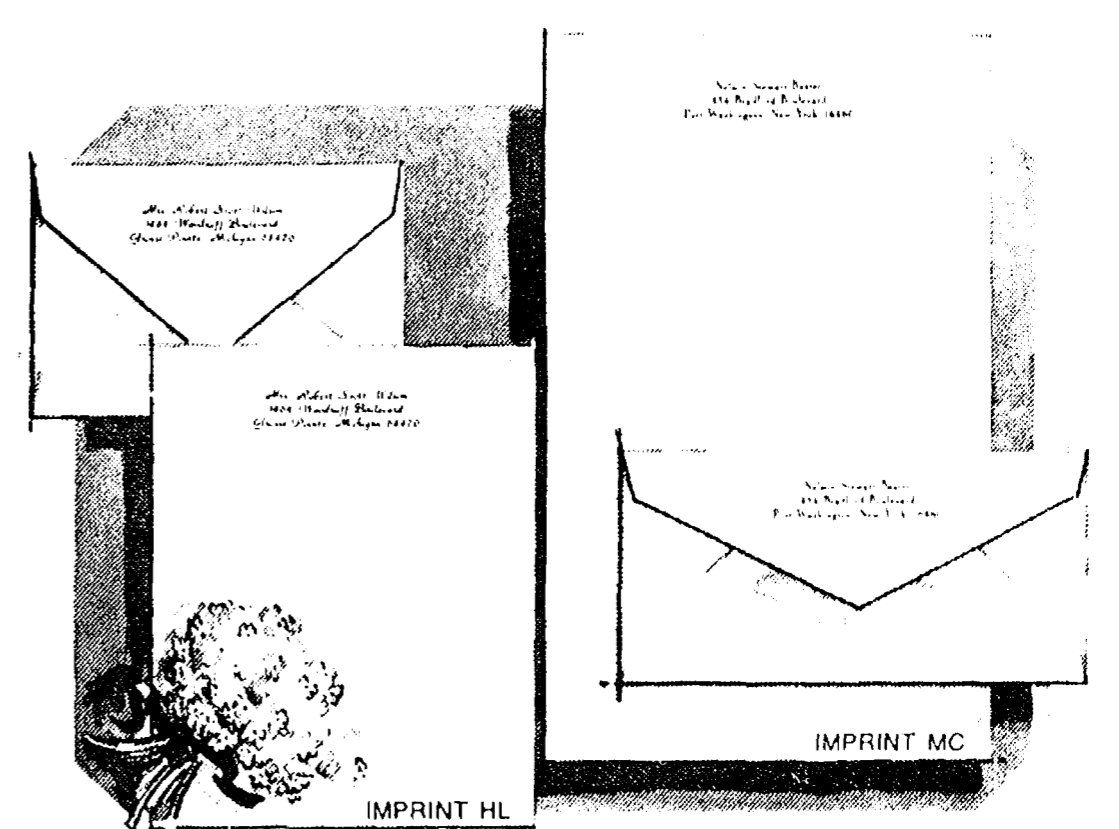

February Sale... Save 50% Rytex Hand Craft Vellum, Now \$7.95

Regularly \$16.00. The luxurious, damask-smooth personalized stationery you'll use with pride. Choose the paper size and color that suits your writing taste. Select Princess (5 3/4 x 7 3/4) or Monarch (7 1/4 x 10 3/4) size in white, pale blue or soft grey. Choice of imprint styles as shown (HL or MC) printed in deep blue, dark grey or cherry red ink. Beautifully gift boxed: 100 Princess sheets and 100 matching envelopes; or, 80 Monarch sheets and 80 matching envelopes.

Bonus: 50 extra, unprinted sheets for second pages, \$2.00 with order.

THE CHELSEA STANDARD
300 N. MAIN ST., CHELSEA, MICH. 48118

Send _____ boxes HAND CRAFT VELLUM at \$7.95. Include 50 extra plain sheets at \$2 each box.

Imprint Name _____
Address _____
City, State, Zip _____

Choice of Paper (for size and color)
Princess size in White (1000) Blue (1050) Grey (1060)
Monarch size in White (1200) Blue (1250) Grey (1260)

Imprint Style HL MC Ink Color Blue Deep Grey Raspberry red

ORDERED BY _____
Address _____ Apt _____
City, State, Zip _____
Account No. _____ Phone _____
 Charge Payment Enclosed Sorry no C.O.D. or phone orders

You Read It First in the Standard!

BEAT HIGH FUEL BILLS AND GET YEAR-AROUND COMFORT WITH INSULATION

Ask our many customers in the Chelsea-Dexter area.

FARMER'S INSULATION INC.

WE SPECIALIZE IN blown cellulose fiber FOR OLDER HOMES WITH NO PLUGS OR BROKEN BRICK. NO MORE BUTTER IN THE COLD KITCHEN CABINETS!



FREE ESTIMATES
426-3713

3828 CURELW LANE, ANN ARBOR

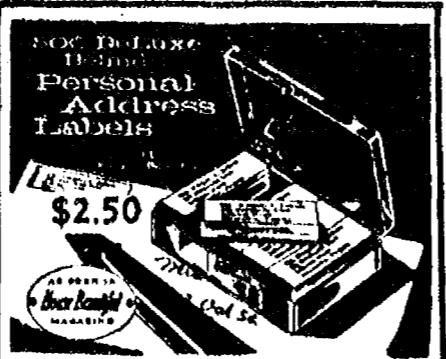

The Chelsea Standard

300 N. Main Ph. 475-1371

14th District Court Proceedings

Week of Feb. 11-15
Judge Kenneth Bronson
Presiding

Mark E. Prichard was sentenced for larceny under \$100 to three days in the Washtenaw County Jail, straight time. No fines or costs. Pay \$85 restitution through the court or add five days.

Rudolph P. Weirich was sentenced for larceny under \$100 to three days in the Washtenaw County Jail, straight time. No fines or costs. Pay \$85 restitution through the court or add five days.

Marl E. Banks was sentenced for malicious destruction of property under \$100 to 35 days in the Washtenaw County Jail, credit for time spent. Pay \$50 fines and costs and \$80 restitution to victim or add 13 days.

Mark Fearer pled guilty to assault and battery. Sentenced to pay \$40 and \$25 warrant fee and serve three days on probationary work program, or serve three days in jail.

Henry Ortring pled guilty to two separate charges of having no operator's license on person. Total fines and costs, \$110.

Mark L. Currie pled guilty to reckless driving. Sentenced to attend Jackson County Driving School. Fines and costs, \$100.

Maurice D. Warner, II, was sentenced for being a drunk and disorderly person to 18 days in the Washtenaw County Jail, credit for time spent. Sentenced to attend Alcohol Education Program and pay \$50 in attorney fees or add 30 days.

Area Students on Dean's Honor List At Northern Michigan

The dean's list at Northern Michigan University for the fall semester numbered 1,412 students, including a number of area residents.

Grass Lake resident Jean M. Serafin, 7625 Seymour Rd., and Julie A. Dickerson, 8520 Coon Lake Rd., of Gregory, both won their places on the list with perfect 4.00 grade point averages.

Jeffrey L. Eder, 19699 Old US-12, Chelsea; Kathleen A. Kessler, 3200 Mack Island Rd., Grass Lake; and Steve C. Coash, 17090 Boyce Rd., Stockbridge, all recorded grade point averages between 3.25 and 3.99.

To make the list, students had to receive a grade point average of at least 3.25 in 12 or more hours of undergraduate credit.

Letters to the Editor

To the Editor:

In response to Mr. Palmer's letter that was published in The Chelsea Standard Feb. 14, 1980: Mr. Palmer, I believe you have confused a name of a Ford product (Maverick) with people of this community. I do not feel like a "maverick." I feel like a person and a member of this community. I was raised in this community, attended school and graduated here, also!

Since when are we not allowed to nominate our choice to run for office in this community of Chelsea? The people are voicing their choice, which is every American's right!

Our candidates were nominated to run and will be on the ballot for vote March 10, 1980.

This is a free country. Maybe this is the voice of the people, that should have been heard by our council a long time ago.

Mr. Palmer, what makes you or anyone else feel that these candidates are not concerned about our community? If they weren't concerned, they would not be running for office.

Mrs. Edw. (Rosemary) Harook.

Dear Editor:

I am concerned that the voters in the village feel that they will have no choice in the village election on March 10 and will be forced to accept the dissident candidates who were nominated at the Independent Party caucus a week ago last Monday night.

Luckily this will not be the case. Old party members are rallying around those party nominees who were defeated at the caucus and are working to help them run as write-in candidates.

If you are as concerned as I am about continued stable village government, contact one of these candidates to see what you can do to help them in their efforts to continue to unselfishly serve the community.

The write-in candidates are: Don Wood for president, and for the three trustee positions, Walt Brown, Jim Schardein, and Phil Hume.

William Chandler.

Telephone your club news to 475-1371

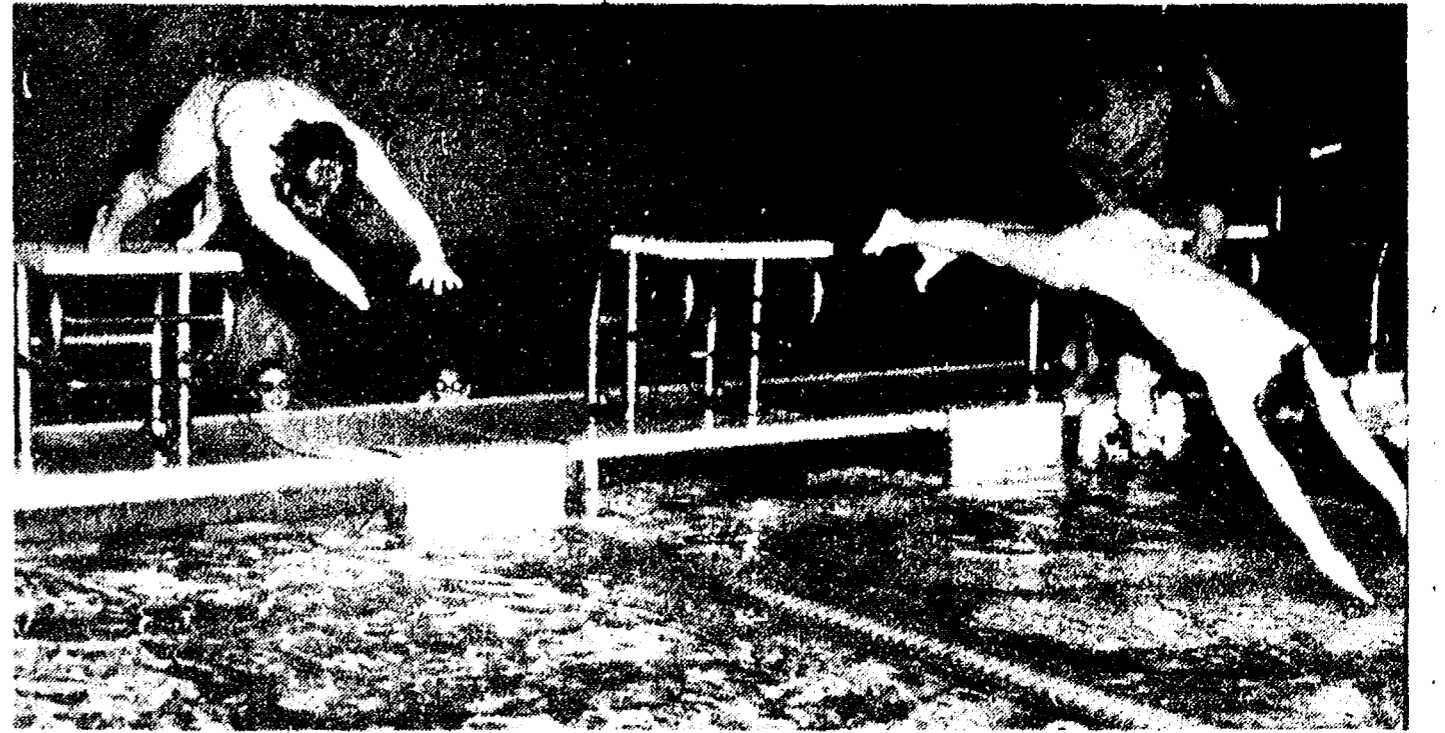

TOP CONTENDERS: Missy Young, left, and Tina Paddock, right, are practicing hard, together with their Aquatic Club compatriots, for the important Erie-Mason Invitational this

Saturday. Coach David Johnson expressed pleasure at the hard work put in by all team members.

Senior Citizen Nutrition Program

MENU and ACTIVITIES

Week of Feb. 22-28
Friday—Cheese fondue, buttered mixed vegetables, spinach salad, white bread and margarine, cherry pie, beverage. Recorder, 10 a.m.; Bible, 11 a.m.
Monday—Turkey tetrazzini, French-style green beans, carrot

sticks, wheat bread and margarine, baked grapefruit half, beverage. Arts and crafts, 10:30 a.m.; exercise, 11:15 a.m.
Tuesday—Baked liver and onions, Mexican corn, strawberry-banana mold, blueberry muffin and margarine,

fruited tapioca, beverage.
Wednesday—Shepherd pie with vegetables, whipped potatoes, ambrosia salad, rye bread and margarine, chocolate pudding, beverage. Game, 10:30 a.m.; lawyers, 11:30 a.m.

Thursday—Birthday celebration. Cornflake crumb chicken, mashed sweet potatoes, waldorf salad, white bread and margarine, birthday cake, beverage.

Ann Arbor Trust Co. Issues Annual Report

Results of another very successful year will be reported to Ann Arbor Trust Co. shareholders at the firm's annual meeting scheduled for March 18, at the Campus Inn, Ann Arbor.

Ann Arbor Trust Co. president, George H. Cress, reported earnings for 1979 reached \$863,477,

compared with \$862,250 for 1978. Earnings per share for 1979 were \$4.19. Cash dividends in 1979 were \$1.45 per share, up from \$1.25 in 1978. The new indicated annual rate is \$1.60 per share.

Total assets of the Ann Arbor Trust Co. as of Dec. 31, 1979, were \$87,526,260. This compares with \$76,549,649 at the end of 1978, an increase of 14.3 percent. Cress pointed out that approximately 50 percent of this increase was a direct result of three new branches that were completed in 1979.

The new branch facilities were opened in Chelsea on Chelsea-Manchester Rd. at M-52, in Brighton on Grand River Ave., and in Ann Arbor, located on State St. across from the Ann Arbor Research Park. "The planning, recruiting, and staff training for these facilities was very time consuming and costly," noted Cress. "These investments have broadened our market area and should give us a good base for continued growth in the greater Ann Arbor area market," he added.

In August of 1979, the banking division of Ann Arbor Trust celebrated its fifth year of operation. Bank deposits at year end were nearly \$79 million. "We are extremely pleased with the penetration we have made in the Ann Arbor banking community, as well as the extensions into the Chelsea and Brighton areas through our branch system," Cress stated.

Outstanding loans at year end were \$55,742,924, compared with \$47,064,325 in 1978, an increase of 18.4 percent.

SCHOOL LUNCH MENU

Week of Feb. 25-29

Monday—Hamburgers on buns with trimmings, buttered corn, tatar tots, ice cream and cookies, milk.

Tuesday—Lasagne, buttered wax beans, bread and butter, pudding cake, milk.

Wednesday—Savory beef over mashed potatoes, buttered peas, bread and butter, banana, milk.

Thursday—Tuna boat, creamy cole slaw, potato chips, chocolate eclair, milk.

Friday—Pizza slice, buttered peas and carrots, p-nut butter sandwich, juice, fruit of the day, milk.

POWERFUL IN-TRUCK...
Machinery for Amazing Results!!!
IN-SHOP...
Rug Cleaning, Auto Cleaning,
Upholstery Cleaning,
Rug Binding!!!
WATER DAMAGE SPECIALISTS!!!

BEST WAY CARPET CLEANING

Mon.-Fri. 12 noon-6 p.m.
Sat. 10 a.m.-3 p.m.

Serving the Dexter-Chelsea area.
281 E. Huron 463-2733

LYNDON TOWNSHIP BOARD OF REVIEW

Notice is hereby given to all persons liable to assessment for taxes in the

TOWNSHIP OF LYNDON

County of Washtenaw, State of Michigan

That the Assessment Roll of said Township as prepared by the undersigned will be reviewed by the Board at

LYNDON TOWNSHIP HALL

Corner of Old M-52 and North Territorial Road, on

TUESDAY, MARCH 4, 1980

from 9 a.m. to 12 Noon and 1 p.m. to 4 p.m.

Appeals and conferences with taxpayers will be heard on

MONDAY and TUESDAY

MARCH 10-11, 1980

at which time the Board of Review will be in session from 9 a.m. to 12 noon and from 1 p.m. to 4 p.m. of said days, at which time upon request of any person who is assessee on said tax roll or of his or her agent and upon sufficient cause being shown, said Board of Review will correct the assessment as to such property in such manner as will in their judgment make the valuation relatively just and equal. Such assessment tax roll as reviewed and approved by said Board of Review will be the assessment roll of said Township of Lyndon for the year 1980.

The County Board of Commissioners of Washtenaw County has proposed the following starting ratios for Lyndon Township for the year 1980: Real Property Ratio, 36.89, factor, 1.36; Personal Property Ratio, 50.00, factor, 1.00.

JOHN D. HURD, Supervisor

Dated: Feb. 12, 1980.

Jiffy market

Big Enough To Serve You . . . Small Enough To Know You!

PHONE 475-1701

SALE PRICES EFFECTIVE FEB. 21, FEB. 24, 1980

TOP VALUE FOODS - GUARANTEED SATISFACTION - COURTEOUS SERVICE

COMPLETE FRESH MEAT DEPT. - USDA CHOICE BEEF - THE FINEST OF FRESH PORK

GROCERY DEPT.

WAY BAKING CO. COUNTRY STYLE

WHITE BREAD . 1-Lb. Loaf **49¢**

33.8 FL. OZ. (1 LITER) FAYGO POP.. Assorted Flavors **3 for \$1**

FRITO LAY Tortilla Chip Plain or Nacho Cheese 7 1/2-Oz. Bag **79¢**

VELVET Peanut Butter . . . 2-Lb. Jar **\$1.49**

WESLEY'S QUAKER MAID FLAVOR OF THE MONTH CHERRY VANILLA ICE CREAM . 1/2 gal. **\$1.69**

NABISCO - SNACK CRACKER Cheddar Triangles 8-Oz. Box **79¢**

FARM FRESH PRODUCE

U. S. NO. 1 FLORIDA TOMATOES . . . lb. **39¢**

24 SIZE PASCAL CELERY ea. **39¢**

U. S. NO. 1 MICHIGAN POTATOES 10-Lb. Bag **89¢**

JIFFY MEAT SERVICE

Custom cutting, wrapping, freezing. Quick service on butchering. Your beef.

U.S.D.A. CHOICE SIDES OF BEEF

★ Fronts ★ Hinds ★ Whole Rib ★ Whole Loin

JIFFY MARATHON GAS PUMPS

MARATHON MOTOR OIL, qt. **89¢**

NOTE . . . Because of the unstable situation of gas prices and supply, we cannot advertise a price. Just promise to do the best we can.

U.S.D.A. CHOICE BEEF



CHUCK ROAST

FIRST CUT BLADE CUT lb. **\$1.19**
CENTER CUT lb. **\$1.59**
ARM CUT lb. **\$1.69**
ENGLISH CUT lb. **\$1.69**

All Roasts Limited Cuts to Customer

U.S.D.A. CHOICE RIB STEAK Large End lb. **\$1.98**

YOUNG - TENDER - LEAN PORK STEAK lb. **\$1.19**

FARMER PEET LARD 2 lbs. **99¢**

CORN KING SLICED BACON lb. **\$1.19**

FARMER PEET LINK SAUSAGE lb. **\$1.59**

MICHIGAN CHUNK BOLOGNA lb. **\$1.19**

FARM MAID DAIRY

PLASTIC JUG HOMOGENIZED MILK gal. **\$1.89**

PLASTIC JUG LOW-FAT MILK gal. **\$1.59**

FRESH ORANGE JUICE . . . 1/2 gal. **99¢**

ASSORTED FLAVORS YOGURT SHAKES 6-Oz. Ctn. **39¢**

CHIP DIP 1/2 pt. **39¢**

Open With Complete Service, 7 Days A Week

7 a.m. MORNING to 10 p.m. NIGHTS

TOP VALUE FOODS

Sale Prices Feb. 21 Thru Feb. 24

+ Services in Our Churches +

ZION LUTHERAN CHURCH
Corner of Fletcher and Waters Rds.
The Rev. John R. Morris, Pastor
Thursday, Feb. 21—
7:30 p.m.—Senior Choir.
Saturday, Feb. 23—
9:00 and 10:30 a.m.—Youth Instruction Classes.
Sunday, Feb. 24—
9:00 a.m.—Sunday school.
10:15 a.m.—Worship service.
EMV-Commission Service.
Tuesday, Feb. 26—
4:00 p.m.—Jojymakers.
Shuffleboard.
Wednesday, Feb. 27—
7:30 p.m.—Lenten Devotional II.
Thursday, Feb. 28—
7:30 p.m.—Senior choir.

CONGREGATIONAL CHURCH
(United Church of Christ)
The Rev. Carl Schwarm, Pastor
Every Sunday—
10:30 a.m.—Worship and Sunday school. Nursery provided for pre-schoolers.

FIRST CHURCH OF CHRIST SCIENTIST
1883 Washtenaw Ave., Ann Arbor
Every Sunday—
10:30 a.m.—Sunday school, morning service.

FIRST ASSEMBLY OF GOD
The Rev. Richard Coury, Pastor
Every Sunday—
9:45 a.m.—Sunday school.
11:00 a.m.—Worship service.
6:00 p.m.—Evening worship.
Every Wednesday—
7:00 p.m.—Christ's Ambassadors. Missionettes. Bible Meditation and prayer.

CHELSEA FREE METHODIST FELLOWSHIP
Meetings at St. Barnabas Episcopal Church
20500 Old US-12
Every Sunday—
3:45 p.m.—Sunday school for all ages.
5:00 p.m.—Worship service.
Every Thursday—
7:30 p.m.—Adult study, Children's CYC program, and youth meeting.

ST. JOHN'S UNITED CHURCH OF CHRIST
Rogers Corners
Every Sunday—
10:30 a.m.—Worship and Sunday school.

BAHA'I FIRESIDE
Every Thursday—
8:00 p.m.—At the home of Toby Peterson, 705 S. Main St. Anyone wishing to learn about the Baha'i faith is welcome.

GREGORY BAPTIST CHURCH
The Rev. David Brinkman, Pastor
Every Sunday—
9:45 a.m.—Sunday school.
11:00 a.m.—Morning worship.
6:00 p.m.—Young people.
7:00 p.m.—Evening worship.

CHELSEA CHRISTIAN MEN'S FELLOWSHIP PRAYER BREAKFAST
(Non-Denominational)
First Saturday Each Month—
8:00 a.m.—Breakfast.
8:30-10:00 a.m.—Program.

CHELSEA HOSPITAL MINISTRY
(Non-Denominational)
Every Sunday—
10:00 a.m.—Morning service, Chelsea Community Hospital Cafeteria.

FIRST UNITED METHODIST CHURCH
The Rev. Marvin H. McCallum, Pastor
Thursday, Feb. 21—
9:00 a.m.—Elizabeth Circle meets at home of Mrs. Barbara Brown.
Saturday, Feb. 23—
9:00 a.m.—Curriculum preview at Calvary United Methodist church in Ann Arbor.
10:30 a.m.—Carol Choir.
Sunday, Feb. 24—
9:00 a.m.—Worship service.
Crib nursery provided.
10:00 a.m.—Worship service.
Communion Sunday. Crib nursery provided for children up to the age of two. Church school for children ages two through five.

10:20 a.m.—Church school for kindergartners through sixth graders.
10:50 a.m.—Coffee hour in the narthex.
11:00 a.m.—Church school for junior-senior high.
11:00 a.m.—Adult discussion group will meet in the Social Center.
11:50 a.m.—All church school classes are dismissed.
6:00 p.m.—All-church pot-luck meal on hunger theme, sponsored by the confirmation class.

Monday, Feb. 25—
7:00 p.m.—Fifth Grade Bell Choir.
7:45 p.m.—Board of Trustees meets in Education Building.
Tuesday, Feb. 26—
7:00 p.m.—Youth Bell Choir.
Wednesday, Feb. 27—
12 noon—"Mature Minglers" pot-luck in the Education Building.
12 noon—Brown Bag Lenten study in the Crippen Building.
3:30 p.m.—Praise Choir.
7:00 p.m.—Adult Bell Choir.
8:00 p.m.—Chancel Choir.

Thursday, Feb. 28—
7:00 p.m.—"Study and Snack" sessions in the Education Building.
7:30 p.m.—Parish-Staff Relations Committee meets in Education Building.
CHURCH OF CHRIST
13661 Old US-12, East
Evangelist John M. Hamilton
Every Sunday—
7:30 a.m.—Radio program-WNRS in Saline.
8:30 a.m.—Radio program-WAAM in Ann Arbor.
9:30 a.m.—Bible study.
10:30 a.m.—Worship service.
Nursery available.
6:00 p.m.—Sunday evening Bible study.
Every Tuesday—
7:00 p.m.—Women's Bible study class.
Every Wednesday—
7:30 p.m.—Bible study classes for all ages.

METHODIST HOME CHAPEL
Chaplain Ira Wood
Every Sunday—
8:45 a.m.—Worship service.
ST. PAUL UNITED CHURCH OF CHRIST
Dr. William C. Donald, Interim Pastor
Thursday, Feb. 21—
12:30 p.m.—XYZ's pot-luck and euche.
Sunday, Feb. 24—
9:00 a.m.—Confirmation.
9:00 a.m. and 10:30 a.m.—Church school.
10:30 a.m.—Worship service.

ST. JACOB EVANGELICAL LUTHERAN CHURCH
The Rev. Andrew Bloom, Pastor
12501 Riehlmiller Rd., Grass Lake
Every Sunday—
9:00 a.m.—Sunday school.
10:15 a.m.—Divine services.
ST. JOHN'S EVANGELICAL AND REFORMED CHURCH
(United Church of Christ)
Francisco
The Rev. Ben Mahrle, Pastor
Every Sunday—
10:30 a.m.—Sunday school and worship service.
ST. MARY CATHOLIC CHURCH
The Rev. Fr. David Philip Dupuis, Pastor
Mass Schedule:
Every Saturday—
5:00 p.m.—Mass.
Confessions immediately following Mass on Saturday.
Every Sunday—
8:00 a.m., 10:00 a.m., 12:00 noon—Mass.

ST. THOMAS EVANGELICAL LUTHERAN CHURCH
Ellsworth and Haab Rds.
The Rev. Paul Puffe, Pastor
Every Sunday—
9:30 a.m.—Sunday school.
10:45 a.m.—Worship service.
CHELSEA CHURCH OF THE UNCOMPROMISING WORD
11452 Jackson Rd.
The Rev. Chuck Clemons, Pastor
Every Sunday—
10:00 a.m.—Sunday school.
11:00 a.m.—Morning worship.
6:30 p.m.—Evening worship.
Every Wednesday—
7:00 p.m.—Midweek prayer and Bible study.
SALEM GROVE UNITED METHODIST CHURCH
3320 Notten Rd.
The Rev. Ronald Brunger, Pastor
Every Sunday—
9:30 a.m.—Sunday school.
10:30 a.m.—Worship service.
FIRST UNITED PRESBYTERIAN CHURCH
Unadilla
Ms. Peggy Hall, Lay-Preacher
Every Sunday—
9:45 a.m.—Sunday school.
11:00 a.m.—Worship service.
FIRST UNITED METHODIST PARKS AND TERRITORIAL RDS.
The Rev. Larry Nicols and the Rev. David Goldsmith, Pastors
Every Sunday—
9:15 a.m.—Morning worship.
10:00 a.m.—Sunday school.

CHURCH OF JESUS CHRIST OF LATTER-DAY SAINTS (Mormon)
Chelsea Branch
Rebekah Hall
Every Sunday—
8:00 a.m.—Priesthood meeting.
9:00 a.m.—Sunday school.
11:00 a.m.—Sacrament Service.
NORTH LAKE UNITED METHODIST CHURCH
The Rev. John Elliott, Pastor
Every Sunday—
10:00 a.m.—Worship service.
10:30 a.m.—Church school for children age three through high school.
NORTH SHARON BIBLE CHURCH
Sylvan and Washburne Rds.
The Rev. Ronald C. Purkey, Pastor
Every Sunday—
10:00 a.m.—Sunday school. (Nursery available.) Junior church classes.
11:00 a.m.—Worship service.
6:00 p.m.—Senior High Youth meeting. Youth choir.
7:00 p.m.—Evening worship service. (Nursery available.) All services interpreted for the deaf.
Every Wednesday—
7:00 p.m.—Bible study and prayer meeting. (Nursery available.) Bus transportation available: 428-7222.

CHELSEA BAPTIST CHURCH
337 Wilkinson St.
The Rev. Thode B. Thodeson, Pastor
Every Sunday—
10:30 a.m.—Morning worship.
11:00 a.m.—Junior church school.
6:00 p.m.—Evening fellowship.
Every Wednesday—
7:00 p.m.—Midweek Bible study and prayer.

OUR SAVIOR LUTHERAN CHURCH
1515 S. Main, Chelsea
The Rev. Franklin H. Giebel, Pastor
Broadcast Sundays—
"The Church of the Lutheran Hour."
8:35 a.m.—WIBM, 1450 AM, Jackson.
12:30 p.m.—WYFC, 1520 AM, Ypsilanti.
Every Sunday—
9:00 a.m.—Sunday school.
10:30 a.m.—Morning Worship.
7:00 p.m.—Bible study. Adult inquiry class, "Equipping the Saints."
Every Thursday—
1:00-2:30 p.m.—Bible study on the book of Revelations.
WATERLOO VILLAGE UNITED METHODIST CHURCH
8118 Washington St.
The Rev. Larry Nicols and The Rev. David Goldsmith, Pastors
Every Sunday—
10:00 a.m.—Sunday school.
11:15 a.m.—Worship service.
IMMANUEL BIBLE CHURCH
145 E. Summit St.
The Rev. Ron Little, Pastor
Every Sunday—
9:45 a.m.—Sunday school, nursery provided.
11:00 a.m.—Morning worship, nursery provided.
6:00 p.m.—Evening worship.
Every Wednesday—
7:00 p.m.—Family hour, prayer meeting and Bible study.
BETHEL EVANGELICAL AND REFORMED CHURCH
(United Church of Christ)
Freedom Township
The Rev. Roman A. Reineck, Pastor
Every Sunday—
10:00 a.m.—Worship service.

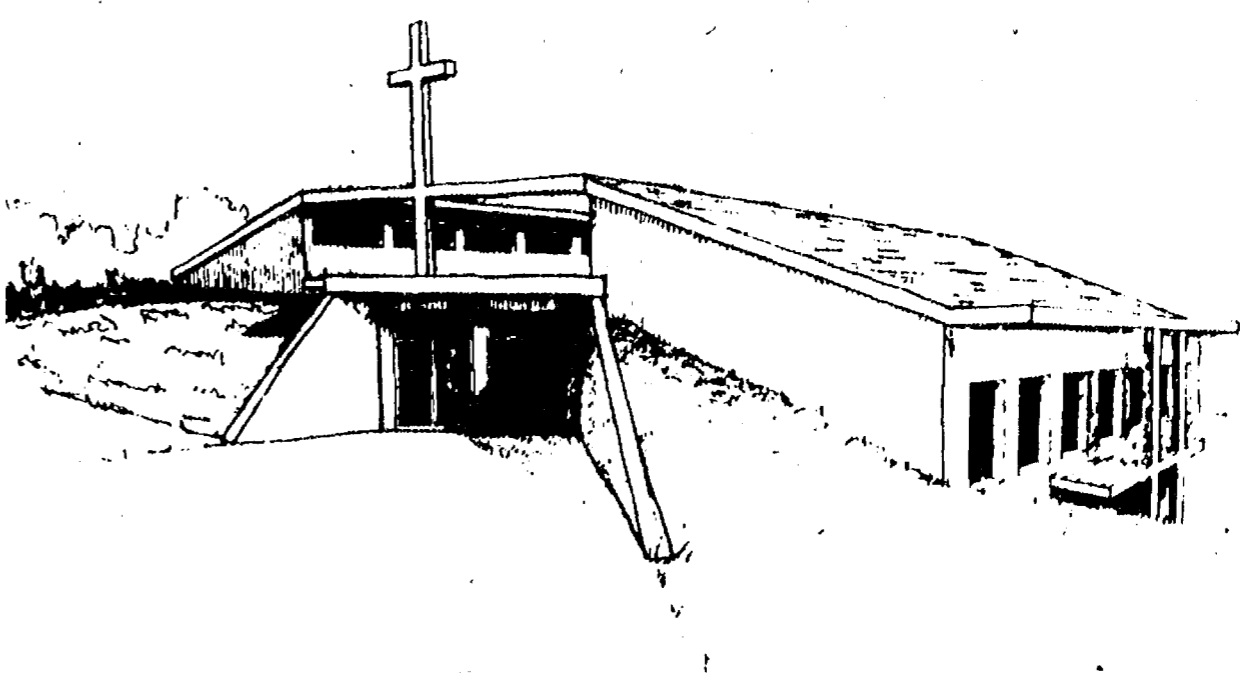

ENERGY EFFICIENT DESIGN is the order of the day, as this architect's rendering of the proposed Chelsea Free Methodist Church demonstrates. The structure, slated to be located on Werkner Rd. near Waterloo Rd., utilizes passive solar features such as earth berms on three sides and southern exposure for the open side. Construction should be completed by Christmas 1980.

Free Methodist Church To Build on Werkner Rd.

Since its founding in September 1977, the congregation of Chelsea's Free Methodist church has worshipped in rented facilities at St. Barnabas Episcopal church. The church members have appreciated sharing those facilities, but because of expanded membership and the need to have their own facility have elected to build their own church on 10 acres of land on Werkner Rd. just north of Waterloo Rd. Desiring to be good stewards of not only possessions but also of the earth's resources, the congregation has chosen an energy-efficient design for the structure, Pastor Mearl L. Bradley explained. The new church will be bermed with earth on three sides, leaving the south side open to sunlight to incorporate passive solar techniques. The building will house a sanctuary for 300, a secretary's office, pastor's study, lounge, library, nursery and toddler rooms, kitchen and a multipurpose area to be used for Sunday school classes, fellowship and recreation. Ground breaking for the new church will be held Sunday, April 30, at 2:30 p.m. It is anticipated that the congregation will worship in their new building by Christmas 1980. Chelsea Free Methodist church was chartered in 1977 with a membership of 10, Sunday school attendance of 30, and a worship attendance of 40. Total membership today is 56 and Sunday school attendance has risen to an average of 56. Worship attendance averages 111 each week.

Tonight and Every Thursday
THE CAPTAINS TABLE
ROAST BEEF BUFFET

VISA
Master Charge

NOW SERVING COCKTAILS IN OUR NEW BAR

"Carved Before Your Eyes"
Serving from 4:30-9:30 p.m.

The Captains Table - 8093 Main St., Dexter
Thursday, Friday, Saturday open till 7

Real Estate
By PAUL FRISINGER
REALTOR

SEVEN REASONS WHY

- Ownership of income-producing property can be one of the greatest ways you can put your money to work and keep more of what you earn. Here is a list of seven big pluses:
- Employ leverage and acquire property with a minimum of cash outlay.
- Enjoy a higher cash flow than in other investments.
- Retain profits you earn by paying lower taxes on such income.
- Provide a tax shelter, so that you pay less tax on other income.
- Have ability to refinance and take out large sums, tax-free.
- On sale date, enjoy lower capital gain rates and installment reporting of profits.
- Limit your liability to the cash you have invested.

There are many opportunities available ranging from residential homes to condominiums to apartment complexes. And, most importantly, real estate is one of the best hedges against inflation.

If there is anything we can do to help you in the field of real estate, please phone or drop in at FRISINGER REALTY CO., 935 S. Main St., Chelsea. Phone: 475-8681; evenings 475-2621. We're here to help!

Take Advantage of the "VIAL OF LIFE" Program

In the next few days, a Boy Scout will knock on your door and ask if he might explain to you the "Vial of Life" program. Please listen to what he has to say. It could save your life.

"Vial of Life" is being made available to the Chelsea community with the full support of public officials, the Police Department, the Fire Department, Ambulance Personnel, and Hospital Personnel.

We, at Burghardt-Cole Chelsea Funeral Chapel, urge you to participate, to take advantage of this free, life-saving service.

BURGHARDT-COLE CHELSEA FUNERAL CHAPEL
214 East Middle Street
Phone 475-1551

Member, The International Order Of The Golden Rule

The Bible-The Light from Heaven

Teaches on the subject of salvation — Salvation from sin. It is the greatest salvation made known. The human race has been separated from God because of sin. Isaiah the prophet wrote, "Your iniquities have separated between you and your God, and your sins have hid his face from you that he will not hear." (Isaiah 59:2). All have sinned and this is the reason we read about "the common salvation" recorded in Jude 3. It is of a universal nature. It is for "whosoever will come to the Lord." (Revelation 22:17). Jesus Christ is the author of this eternal salvation. (Hebrews 5:8, 9). One must not reject it. Jesus said, "He that rejecteth me and receiveth not my words, hath one that judgeth him: the word that I have spoken, the same will judge him in the last day." (John 12:48). And the apostle Paul wrote concerning this salvation through Christ, "How shall we escape if we neglect so great-salvation?" There is no answer to that question. Sin is the only thing that will keep one out of heaven. Jesus saves the obedient. (Hebrews 5:9). Faith in him is essential. (John 8:24). One must repent or perish. (Luke 13:3, 5). Baptism into Christ remits sin. (Acts 2:37, 38; 22:16). The heart is changed by faith; the life by repentance; the state or relationship by baptism. (Galatians 3:26, 27; Romans 6:4).

CHELSEA CHURCH OF CHRIST
13661 Old US-12
Chelsea, Michigan

MAUSOLEUMS ★ MONUMENTS
BRONZE TABLETS ★ MARKERS

BECKER MEMORIALS
6033 Jackson Road
ANN ARBOR, MICHIGAN

475-8680
475-8689

115 PARK ST.
CHELSEA, MICH.

MAYER AGENCY
(of Springer-Kleinschmidt Agency Inc.)

Your Local Independent Insurance Agency providing dependable protection and prompt claim payment through 10 of the nation's leading insurance companies.

HOME - AUTO - BUSINESS INSURANCE

Sheridan W. Springer
Charles A. Kleinschmidt
Ruth DeVine
Donald S. Peck
Micky Quackenbush



KARL ALBRECHT (50), still recovering from an injury to his left knee, watches as a Chelsea compatriot goes for a score in the second half of the Chelsea-Saline match Friday night. Saline out-

Varsity Cagers Dump Northwest

(Continued from page one) and community coming out and supporting the school." Happier results came from the team's Tuesday night home contest with Jackson Northwest. Jeff Dils had 22 points, eight assists, seven rebounds and four steals in leading the Bulldogs to a 78-62 romp.

At one point in the final period of that contest, Chelsea held a 65-45 lead over Northwest, allowing the reserves to step in and see some action. The bench performed admirably, scoring 16 points in the fourth quarter to 19 garnered by Northwest's first string.

"We shot real well both outside and in," explained Coach Raymond. "Northwest first played in a 2-3 zone and then went man-to-man but neither worked effectively against us."

The first half of the Tuesday contest was Chelsea's best shooting half all season, as the Bulldogs hit an exceptional 60 percent from the floor, making 21 of 35 attempts. In that half, Jeff Dils had 10 points, Jon Riemenschneider had 12 from the bench, and Karl Albrecht, in his first start since a knee injury, hit 11.

Keys to the win, said Raymond, were Chelsea's 47 percent overall shooting percentage from the floor and rebounding, where the Bulldogs outdid Northwest 40-22.

"Losing to Saline was a real disappointment," said Raymond, "and we weren't enthusiastic at the beginning of the game, but we controlled the contest well and it really picked us up."

All Chelsea has to do now to tie for the SEC title is stay "picked up" and down Ypsilanti Lincoln away Friday night. Chelsea last tied for the crown in 1954 and last took it outright in 1951.

Score by quarters—Saline

Chelsea	12	10	10	11—43
Saline	12	14	6	16—48

Score by quarters—Northwest

Chelsea	21	22	19	16—78
Northwest	8	17	18	19—62

JV Cagers . . .

(Continued from page one)

The squad continued its excellent play against Saline, but was, as Schaffner put it, "killed on the free throw line." The Hornets took the contest, 52-46.

Chelsea made 22 field goals to Saline's 20, and outrebounded the Hornets, 40-32, but made only two of nine freethrows to the opposition's 12 for 21.

Keezer again led the Bulldogs with 18 points and 15 rebounds. Boyd had eight points and nine rebounds, and Welton had six points. Bob Trevino, with four points, six steals and eight assists, played the second-best game for a Chelsea guard this season. Sprague had four points and Lantis, Boreis and Shaw two each.

The JV is now 5-11 over-all, and has won four of its last five games. Next contest is this Friday evening against Ypsilanti Lincoln away.

Score by quarters—Airport

Chelsea	12	8	12	17—49
Airport	14	8	7	5—34

Score by quarters—Saline

Chelsea	6	10	18	12—46
Saline	12	12	12	16—52

Members of minority groups in registered apprenticeship programs accounted for 18.2 percent of the 394,800 apprentices during 1978, the U. S. Department of Labor reported.

SEC ROUNDUP:

Saline Bumps Chelsea To Create Tie in League Race

The SEC title race is still alive, after front-runner Chelsea fell to Saline Friday night, 48-43. The Bulldogs and Hornets are now in a first-place tie, that may be resolved this Friday, when Saline takes on Milan and Chelsea meets Lincoln.

If both teams win this Friday, they will share the league crown for 1979-80.

Other league action Friday included the following contests:

Milan 65, Dexter 57—

Big Reds John Gruden and Rob Cranson combined for 42 points to lead Milan to a 65-57 win over Dexter.

Dexter staged a rally in the third quarter which brought them to within four points of Milan, but Cranson hit 12 points in the final period to pull the game out of the Dreadnaughts' reach.

Top shooter for Dexter was Jim

Vaughan, who bucketed 23 points. Milan is now 5-3 in the SEC, while Dexter falls to 2-7.

Jack Boss led Western with 19 points. Lincoln was led by Jim Czinski with 12 and Darryl McClain with 13.

JC Western 64, Lincoln 54—
Playing slack offense in the second quarter made all the difference in this SEC contest, as Western downed the Railsplitters Friday, 64-54.

Western outpointed Lincoln 15-5 in the second quarter, and that 10 points proved to be the final margin of victory.

SEC STANDINGS

	SEC		Overall	
	W	L	W	L
Chelsea	8	1	13	3
Saline	8	1	13	2
Milan	5	3	11	5
Dexter	2	7	4	10
Lincoln	2	7	4	10
JC West	3	5	4	10

pointed the Bulldogs, 48-43, to create a tie in the race for the league title.

8th Grade Cagers To Meet Dexter Saturday

Eighth grade basketballers at Beach school are currently looking forward to their third contest in the Stockbridge tournaments, after regular season play ended last week.

The junior high cagers dropped their first tournament contest to Stockbridge by a 47-25 score, but soundly beat Fowlerville on Tuesday, 40-34. Saturday at noon they will play Dexter in Stockbridge for the consolation trophy.

In the Stockbridge game, play was led by David Bushway with seven points. Chuck Hager had four points, as did David Kiel. Scoring two each were Jeff Martin, Randy Sabo, Richie Slater and Jay Marshall.

Against Fowlerville, however, it was a different matter, as the Bullpups never trailed and held a six to eight point lead for most of the contest. Marshall led the scoring with 12 points and nine re-

bounds. Hager scored five points and hauled down an impressive 14 rebounds, as well as blocking six shots.

Marty Steinhauer had 10 points, Glenn Prinzing and Richie Slater had four each, Kiel scored three and Bushway had two.

The team had finished out regular season play with two wins, over Lincoln and Milan, and a loss to Dexter.

Top scorers against Lincoln were Steinhauer with 14, Hager with six, Prinzing with four, Kiel with two and Slater with one. The win was a big one, since Lincoln had beat Chelsea by 13 points previously in the season.

A let down occurred in the Dexter contest, as the Bullpups shot for only 23 percent from the floor. Hager had 11 points, Steinhauer nine, and Kiel and Marshall, two each.

The 35-26 win against Milan

Pinckney Cagers Dump Novi, 75-37

Pinckney remained firmly in the driver's seat throughout Friday night's cage contest with Novi for a handy 75 to 37 victory.

The Pirates were all over their opponents from the beginning, taking the opening quarter, 14 to 4, after which they took possession of the second, 23 to 5, to consolidate their superiority during the bottom half. A Novi rally in the final period was not enough to offset Pinckney's momentum, as that quarter found the Pirates outscoring them, 18 to 17.

Janowski led in scoring with 13, followed by Haak with 12 and Ebner with 10.

gave the team a win in its final regular season game. Hager had 12 points, Steinhauer had eight, and Prinzing and Bushway had four each.

SYLVAN TOWNSHIP BOARD OF REVIEW

Notice is hereby given to all persons liable to assessment for taxes in the

TOWNSHIP OF SYLVAN

County of Washtenaw, State of Michigan

That the Assessment Roll of said Township, as prepared by the undersigned will be reviewed by the Board at

SYLVAN TOWNSHIP HALL

West Middle Street, Chelsea, Michigan

Appeals and conferences with taxpayers will be heard on

Monday & Wednesday, March 10, 11, 1980
from 9 a.m. to 12 Noon and 1 p.m. to 4 p.m.

and on

Tuesday, March 12, 1980
from 2 to 5 p.m. and 6 to 9 p.m.

the Board of Review will be in session. Upon request of any person who is assessed on said tax roll or of his or her agent and upon sufficient cause being shown, said Board of Review will correct the assessment as to such property in such manner as will in their judgment make the valuation relatively just and equal.

Such assessment tax roll as reviewed and approved by said Board of Review will be the assessment roll of said Township of Sylvan for the year 1980.

The County Board of Commissioners of Washtenaw County has proposed the following starting ratios for Sylvan Township for the year 1980: Agriculture, 38.18, Factor 1.28; Commercial, 45.15, Factor, 1.11; Industrial, 46.16, Factor, 1.08; Residential, 43.02, Factor, 1.16; Development, 42.43.

DONALD SCHOENBERG, Supervisor

Dated: Feb. 12, 1980.

For faster results...

use the WANT ADS

Still Only \$1 for 25 Words or less

(When payment accompanies order.)

THE CHELSEA STANDARD

300 N. Main St. Serving Chelsea Since 1871 Phone 475-1371

Just Phone 475-1371

Ads Taken Until 5 p.m. Monday

PUT IT IN THE WATERLOO ADS FOR RESULTS!

Automotive 1

CHEVY CITATIONS

We have many models and colors in stock to choose from. Priced from \$4656. Come in today and take a demonstration ride in America's most popular front-wheel drive vehicle. For gas economy and safe driving... buy a new 1980 Citation today at...

LOYD BRIDGES CHEVROLET

Chelsea 475-1372 Open Even til 8:30 p.m. Fri. & Sat. til 5 p.m. x37
1974 MONTE CARLO — Approx. 66,000 miles, good condition. Days, Mon-Fri. 475-9101. Evs and week-ends. 1-498-2492. x37-2
1979 FORD F-150 custom. 12,000 miles, less than 1 year old. Auto., 4-wheel drive, p.s., p.b., AM-FM, air cond., \$5,700. Ph. 475-8470. x38-2
'73 GMC SIERRA 2500 — 3/4-ton pick-up, under 56,000 miles, tilt wheel, power steering, power brakes, high cop, new muffler, 30-gallon auxiliary tank, 454 engine, 4 new tires, 2 snow. \$1,300. Ph. 426-2857. x37

BODY SHOP

COMPLETE FULL TIME Estimates Available
PALMER FORD
222 S. Main 475-1301 40lf

SEE TOM DAULT

at Rampy Chevrolet
for your best deal in new or used cars and trucks.
Ph. 663-3321 or 475-2830

79 MONTE CARLO

Factory 1-tops, automatic, power steering, power brakes, cruise, hill-air, AM/FM 8-track stereo, rustproofed. Must sell. Best offer. Ph. 498-2013 after 7 p.m. x20lf
1979 CHEVY 4x4 pick-up for sale. Red, 350, V-8, post-traction, locking hubs, AM-FM/8 track, \$5,995. Ph. 475-9705. x38-2

Complete Body-Shop Service

FREE ESTIMATES
Contact Walter Steinhilb
Formerly of Westland Collision
Faist - Sprague Buick - Olds, Inc. 475-8664 x23lf

FACTORY REBATES Up to \$700 '79 Demos and New Cars Demos

79 CHALLENGER, 2600 c.c., 5-speed, AM-FM stereo 8-track, power windows, p.s. \$5395

Factory Officials Cars

'9 VOLARE 4-dr., 6-cyl., auto., p.s., p.b., air, 97 miles. \$5395
'9 CHRYSLER Newport 4-dr., 318, auto., p.s., p.b., air, 6,120 miles. \$5595

Village Motor Sales, Inc.

CHRYSLER — DODGE PLYMOUTH — DODGE TRUCKS
Phone 475-8661
1185 Manchester Rd., Chelsea
Hours: 8 a.m. to 5:30 p.m. Tues. thru Fri. Until 8 Monday Saturday 9 to 12 x37lf

OPEN HOUSE AT 17200 WATERLOO RD. (Near Sugarloaf Lake) SAT. & SUN, 12:00 - 5:00 p.m.

- ★ 3 BEDROOMS
- ★ FULL BASEMENT
- ★ ANDERSEN WINDOWS
- ★ 2 FULL BATHS
- ★ FIREPLACE
- ★ MAXIMUM INSULATION

BRAND NEW - \$63,900

10 1/4 % Financing Available

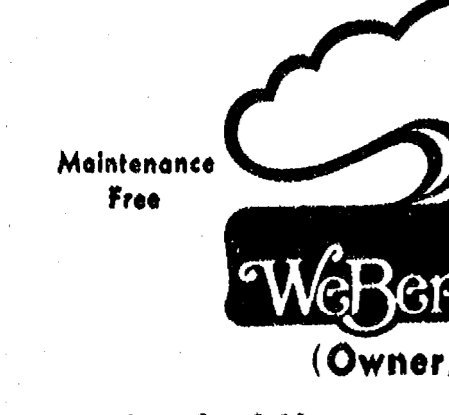

475-2828, Office 475-9258, Home

Automotive 1

1969 CHEVY PICK-UP. Reliable. \$375. Ph. 475-2618. x37-2
1978 DODGE MAGNUM XE — Power brakes, power steering, many extras. Low mileage, excellent condition. Ph. 475-9794 or 475-2235 after 5, anytime week-ends. x37-2

1978 FIREBIRD EXPRIT — Power steering, power brakes, A/C, sun roof, many extras. \$4,400. Ph. 475-2731 anytime. x37-2

1969 IMPALA, 4-door for sale. In nice shape. 1965 Cutlass, 2-door. In great shape. Ph. 475-7305. x37

Used Trucks

'78 CHEVY LUV, 1800 cc., 4-speed, step bumper, low mileage \$4295

'77 DODGE W-150 pick-up, 4-wheel drive, 318, auto., p.s., p.b., 21,204 miles \$4295

'74 DODGE 1/2-ton Club Cab pick-up, 318, auto., p.s., p.b. \$1195

Quality Used Cars

'79 HORIZON TC-3 coupe, 4-speed, AM-FM, 5,910 miles \$5195

'78 FORD Super Van, 351, auto., p.s., p.b., bay window, carpeted interior \$3795

'78 ARROW Coupe, 1600, 4-speed, one owner. \$3395

'76 VOLARE Premier wagon, 318, auto., p.s., p.b., p.w., p.l., tilt, cruise, stereo \$2495

'76 CORDOBA, 318, auto., p.s., p.b., leather buckets \$2695

'74 JIMMY 4-wheel drive, 350, auto., p.s., p.b., new tires \$1995

'73 OLDS Custom Cruiser wagon, V-8, auto., p.s., p.b. \$595

'72 CHRYSLER Newport 2-dr. V-8, auto., p.s., p.b. \$895

'68 PONTIAC 4-dr., V-8, auto., p.s., p.b. \$195

Village Motor Sales, Inc.

CHRYSLER - DODGE PLYMOUTH - DODGE TRUCKS
Phone 475-8661
1185 Manchester Rd., Chelsea
Hours: 8 a.m. to 5:30 p.m. Tues. thru Fri. Until 8 Monday Saturday 9 to 12 x37lf

FOR SALE - 1975 Buick LeSabre

power steering, power brakes, 4 door, new shocks and exhaust \$1,000. Ph. 475-9101. Evs: 475-1469. x26lf

JEeps, \$40. Crgs. \$55. Trucks. \$50. Government surplus merchandise. For more information call 1-312-742-1142, (ext. 1328). x37-4

1978 CHEV 1/2-TON 4-Wheel Drive Pick-Up

350 V-8, auto., p.s., p.b. Like new with fibreglass top. 14,000 miles. Only \$4995.

We have available a 2x4 conversion unit which could get you up to 30% greater gas mileage.

LOYD BRIDGES CHEVROLET

1-94 and M-52, Chelsea Ph. 475-1373 x37

1976 CHEV 1/2-ton Pick-Up

6-cyl., stick shift, p.s., p.b., 2-tone paint. A real gas saver. Stop in and see this one.

LOYD BRIDGES CHEVROLET

1-94 and M-52, Chelsea Ph. 475-1373 x37

1978 Caprice Estate Station Wagon

305 V-8, auto., p.s., p.b., air cond., full power. 15,000 miles. \$4995.

LOYD BRIDGES CHEVROLET

1-94 and M-52, Chelsea Ph. 475-1373 x37lf

Automotive 1

1977 BLAZER 4-wheel drive, V-8, auto., p.s., p.b., air cond. \$4495.

LOYD BRIDGES CHEVROLET

1-94 and M-52, Chelsea Ph. 475-1373 x37

1978 OLDS CUTLASS Brougham, fully equipped, excellent condition, wire wheels. Ph. 475-7678. x37-3

'79 OLDS 98 Regency — 4-dr. Diesel. Full power, leather, wire wheels, cruise control, 17,000 miles. 1-483-1521. x38-2

Recreation Eqpt. 3

Planning A Party? Reception or Special Get-Together?

Phone 662-1771 days
Zemke Operated Machines
For Rental Of Music Machines Juke Boxes.

For Sale 4

5-STRING BANJO — Like new, with case, exceptionally nice. Ph. 426-3763. x38-2

MOBILE HOME, 12'x60'. Good condition. 2 bedrooms. 10 years old. \$3,000. 8050 Meister Rd., off Waterloo Rd. x38-2

3 PIECE BEDROOM SET — Pecan wood, good condition. Call 475-7634 after 5:30 p.m. or anytime week-ends. x37

SUNFLOWER SEED — 50-lb. bag, \$8.50, 25-lb. bag, \$4.50. Also cracked corn and millet. Ph. 426-8404. x21lf

VACUUM CLEANERS

Authorized Electrolux sales and service.

James Cox
428-8444, or 428-8686
118 Riverside Dr., Manchester 48lf

SEE US for transit mixed concrete. Klumpp Bros. Gravel Co. Phone Chelsea 475-2530, 4920 Loveland Rd., Gross Lake, Mich. x40lf

WEDDING STATIONERY — Prospective brides or invited to see our complete line of invitations and wedding accessories. The Chelsea Standard, 300 N. Main. Ph. 475-1371. 8lf

PLANNING A WEDDING? Graduation? Let us handle your liquor and beverage needs. Dexter Party Store. Ph. 426-3828. x43lf

CARPETING

Discontinued numbers, ends of rolls, in many colors and sizes at cut rate Prices Nearly 100 pieces to select from.

MERKEL BROS.

ASHLEY WOODSTOVES — Hackney Hardware, Dexter. Ph. 426-4009. x21lf

FIREWOOD CUT and split. Two sizes, face cords and full cords, delivered. Ph. 428-8229. x25lf

FIREWOOD — Seasoned, split hardwoods. \$35 face cord, delivered. Dave. 475-7494. x31lf

MICHIGAN CERTIFIED SEED — Mari-ners seed oils, 4 varieties soy bean seed, Brabler Farms, Britton, MI. 49229. Ph. (517) 451-4010 or (517) 423-5663. x34lf

FRESH BROWN EGGS — 12075 Island Lake Rd., Dexter 426-2782. x41-8

ALVAREZ GUITAR, \$100. Ph. 475-8068. 38-4

FRESH ORANGES and grapefruit, delivered to your home direct from Florida by Chelsea Kiwanis, to arrive 1st week in March. Oranges and grapefruit, \$9.75 per case (4/5 bu.); 1/2 case, \$5.00 (can mix). Phone now, 475-2045. x37-2

TRAILER — 23' Terry, tandem wheels, sleeps 6, awnings, twin tanks and shower. \$3,802.51. Ph. 475-1234. x37-2

NOW TAKING ORDERS for next year's wood supply. Will cut to suit. Ph. 475-2697. x37-2

SPLIT RED OAK — \$35 face cord. Chelsea-Dexter area, delivered. Ph. 475-2697. x37-2

FLUFFY, soft and bright orange carpets cleaned with Blue Lustra. Rent electric shampooer, \$2. Chelsea Hardware. 37

HOST dry cleans new life into any carpet—shag, kitchen, or indoor/outdoor. It's easy. Rent the HOST machine. Merkel Home Furnishings, Chelsea. 475-8621. x37

KEROSENE AND WHITE GAS available at Gould's Service, 2940 Baker Rd., Dexter. Ph. 426-8825. x37

FIREWOOD — Hard white birch. \$30 face cord. Ph. 426-3362. x40-4

BAR STOOLS — Antique pine, swivel with arms, excellent condition. 4 for \$225. Ph. 426-8684. x37

MISCELLANEOUS SALE — Dishes, work tables, coffee pots, salt and pepper shakers, napkin holders, glasses, silverware, tables, chairs. Saturday, Feb. 23, 9 a.m. til 1 p.m. at the Chelsea Restaurant. x37

Antiques 4a

FURNITURE - GLASSWARE PRIMITIVES - GENERAL LINE
SCHAULES ANTIQUES
Dick and Bertie Schaules
"We Buy and Sell" Appraising
Hours: Daily 10 a.m. til ?
PHONE (313) 475-7362
14450 ISLAND LAKE RD. CHELSEA x46-12

Antiques 4a

FURNITURE - GLASSWARE PRIMITIVES - GENERAL LINE
SCHAULES ANTIQUES
Dick and Bertie Schaules
"We Buy and Sell" Appraising
Hours: Daily 10 a.m. til ?
PHONE (313) 475-7362
14450 ISLAND LAKE RD. CHELSEA x46-12

Antiques 4a

FURNITURE - GLASSWARE PRIMITIVES - GENERAL LINE
SCHAULES ANTIQUES
Dick and Bertie Schaules
"We Buy and Sell" Appraising
Hours: Daily 10 a.m. til ?
PHONE (313) 475-7362
14450 ISLAND LAKE RD. CHELSEA x46-12

Antiques 4a

NEW ANTIQUE SHOP in Chelsea. Fire-side Antiques, 1196 S. Main (across from Village Motor Sales). Come visit! Nice variety of merchandise — brass, wood, furniture, primitives, glass and china. Thursday and Friday, 12-5 p.m. 105 p.m. Ph. 475-9390. x39-6

4 PIECE walnut bedroom set made by Berkeley and Gay before 1926. Chest, double bed, dressing table and mirror. Ph. 428-8737. x38-2

Auction 4b

FARM MACHINERY AUCTION

TRACTORS—UNI-HARVESTER — TILLAGE TOOLS
Having decided to quit farming we will sell the following at public auction at 5500 Bethel Church Road, Saline, Michigan. Take Austin Road to Dell Road then north 2 miles to Bethel Church Road then west 1/2 mile.

\$61,000 — 3-bedroom tri-level, 2 baths, dining room, family room, free standing fireplace, 1-plus acre. Grass Lake schools. \$67,500.

\$59,900 — 3-bedroom ranch, 1 1/2 baths, dining area, family room, 2-car attached garage. Napoleon schools.

\$89,900 — Sharp 5-bedroom family home, 1 1/2 baths, dining room, family room, fireplace, utility, well designed kitchen, easy maintenance with cedar inside and out, access to Half Moon Lake.

\$45,000 — 3-bedroom older home, dining room, large kitchen, good corner location in the Village of Chelsea, immediate possession.

Deutz D10000 air cooled 100 hp tractor w/safely frame & canopy, front weights, all tires loaded. 1778 hours — Sharp.

Deutz 5206 Deutz tractor w/Dunham Lehr loader w/material bucket, 197 hours. This tractor & loader like new.

18.4-38 duals.
Kongskilde: 5-bottom plow w/automatic reset.

John Deere 18-hole 8250 grain drill, band seeding, band fertilizer placement. Planted less than 300 acres.

Glenco 7-tooth soil saver.

20' John Deere Model 400 rotary hoe.

15 1/2' Burch 209 wheel disc w/folding wings.

12' Dunham Lehr cultimulcher, wheel type.

17' Kongskilde Danish line 3-pt. field cultivator w/hydraulic wings.

9-tooth Massey Ferguson chisel plow.

Kongskilde Danish line 4-row crop cultivator w/rolling shields, adjusts to wide or narrow rows.

18' Frilling spring tooth harrow w/bolden wings, wheel type.

B.M.B. 10' rotary chopper w/5' folding wing, for ditch banks.

5 line John Blue NH3 applicator w/350 gallon tank.

1,000-gallon NH3 tank on John Deere running gear.

Liadem 250 3-ft. fertilizer spreader.

230 cubic foot McCurdy gravity box w/10 ton running gear & extensions.

12' hydraulic fertilizer auger for gravity box.

Hydraulic cylinders.

16' galvanized gates.

THIS EQUIPMENT IS IN EXCELLENT CONDITION AND IS LESS THAN 5 YEARS OLD.
Be on time as there are no small items!

Owner: TOM LYNDON
BRAUN & HELMER AUCTION SERVICES
Lloyd R. Braun, Ann Arbor, 665-9646
Jerry L. Helmer, Saline, 994-6309
Inspection day of sale/
Terms: cash or check
Nothing removed until settled for/
Not responsible for accidents/
Lunch on grounds 37

Real Estate 5

TWO 2-ACRE LOTS FOR SALE

Area of nice homes.
1 1/2 Miles from CHELSEA.
\$15,500 each
Call WEBER HOMES
475-2828 475-9258 x37-2

BRAND NEW HOME FOR SALE

1316 sq. ft.
CHELSEA
Call WEBER HOMES
475-2828 475-9258 x37-2

3 Bedrooms 1 1/2 Baths Garage Full Basement Natural gas heat Energy efficient

Drive by 550 Grant Street \$72,900
Call WEBER HOMES
475-2828 475-9258 x37-2

10 ACRES

4-BEDROOM 2-story older home, nicely decorated, good condition. Small barn, chicken coop, grage arbor, fruit trees, 1 acre raspberries. Grass Lake area, close to I-94. \$56,900 Ph. 1-517-522-5256. x37-2

HOME FOR SALE by owner. Ranch-style on 3 1/2 acres. 10255 Lee Rd., Grass Lake, 20 minutes west of Chelsea. Call for appointment, 517-522-8641. x38-3

Real Estate 5

DAIRY FARM for sale — New comfort barn, 2 Harvestore silos, 160 acres of Nestor soil, 5-bedroom home. \$145,000. Terms: Bob Wideman, Broker, Box No. 33, Gladwin, Mich. 48624. x38

Real Estate 5

WATERLOO REALTY

YEAR-ROUND LAKEFRONT HOME, 2 bedrooms, New natural gas furnace. Insulated. Large lot overlooking Big Portage Lake (Jackson Co.). Sandy beach. Leased land. Only \$15,900!

ATTRACTIVE AND WELL MAINTAINED 3-bedroom home. Older 2-story is insulated, aluminum sided. New boiler and water softener. Swedish fireplace. Garage. In the Village of Munith, 30 min. N.W. of Chelsea. \$34,500.

FOR THE NEW FAMILY — A brand new home. 3 bedrooms, large kit-dining area. Attached 2-car garage, full basement. Situated on a hill with scattered shade trees. On 1.3 acres, 20 min. from Chelsea. So. of Grass Lake. \$52,900. Short term land contract possible.

2.9 ACRES — Blacktop road frontage in quiet country setting. Scattered young pines. Close to golf course. Waterloo Rec. Area. Grass Lake schools. \$12,900.

6 ACRES — Woods, marsh, backs to Little Portage Lake. Super fishing lake. Perked. \$16,500. Land contract possible.

2 ACRES — Level, sunny, on private drive. Electric well, septic tank, and drainfield on property. Outside village limits of Munith. \$9,500. Land contract possible.

Real Estate 5

FRISINGER REALTY CO.

355 Clear Lake
JOANN WARYWODA, BROKER
Phone 475-8674
Evenings and Sundays
Sue Lowe 1-517-522-5252 x37lf

Real Estate 5

THORNTON 475-9193

EVERYBODY'S TALKIN' about this lovely 3-bedroom home on treed acre! 3 fireplaces! Family room! Full basement! Nice location! \$119,900. EVES... Helen Lancaster... 475-1198... OR... Darla Bohlender... 475-1478.

SEARCH NO LONGER! See this 3-bedroom home offering family room. 2 1/2-car garage with electricity and workshop. Lovely shade trees! \$56,900. EVES... George Knickerbocker... 475-2646... OR... Curt Farley... 475-7643

HOME AT LAST! 3-bedroom home featuring fireplace. Fenced back yard. Super garden area. Nice location with easy access to I-94. \$69,000. EVES... Lang Ramsay... 475-8133... OR... Curt Farley... 475-7643

TWO IN ONE! Lovely 3-bedroom home on Half Moon Lake. First-floor laundry. Plus, second home featuring sun porch. Pario. \$127,900. EVES... Helen Lancaster... 475-1198... OR... Chuck Walters... 475-2808

FEEL CRAMPED? Spread out with this 4-bedroom home on 10 acres. Laundry area. 4 out-buildings with large barn. \$87,500. EVES... Margaret Higgins... 1-498-2561... OR... Lang Ramsay... 475-8133

SUPER FAMILY HOME — 4-bedroom home offering 2 baths. First-floor laundry. Close to Elementary. Excellent condition. \$58,500. EVES... Darla Bohlender... 475-1478... OR... George Knickerbocker... 475-2646

THORNTON, INC. REALTOR
George Knickerbocker... 475-2646
Darla Bohlender... 475-1478
Helen Lancaster... 475-1198
Lang Ramsay... 475-8133
Mark McKernan... 475-8424
Warren McArthur... 475-1625
Chuck Walters... 475-2808
Barb Lewis... 475-1570 x37lf

KEEP IN SHAPE by swimming year around in this indoor pool. 3-bedroom, 3-bath home in Chelsea Village. Fireplace, 2-car garage, gas heat, quality built, jacuzzi. Excellent condition! \$99,000.

CAVANAUGH LAKE — Beautiful view from this 6,000 sq. ft. home. 4 bedrooms, 2 1/2 baths, family room, study, 1st floor laundry, 2 fireplaces, 2-car garage, beautiful patio, sauna, electric lift from lake level to level of home.

Pierson & Riemenschneider REALTORS
111 Park St. 475-9101
Chelsea, Mi. 48118
Eves:
Norma Kern 475-8132
Janene Riemenschneider 475-1469
John Pierson 475-2064 x37lf

TEN ACRE horse barn, 3

Classified ads get the job done

Help Wanted 8 For Rent 11 Misc. Notice 12 Bus. Services 13 Bus. Services 13 Bus. Services 13 Bus. Services 13

RECEPTIONIST-SECRETARY with typing skills. Send resume to P.O. Box 220, Chelsea, Mich. x37-2

RN'S, LPN'S Needed Immediately

TOP WAGES FLEXIBLE HOURS Choice of Assignments

Part-Time and Full-Time Available

MEDICAL PERSONNEL POOL

320 N. Main
Ann Arbor, Mi. 48104
Ph. 994-4200

x37

SECRETARY NEEDED — part-time, experienced. Must type. Apply Pine-nocle Engineering, 617 City, Manchester, Ph. 428-7039. x38

CENTRAL RENTAL
665-9361

FRESH AIR — Large 1-bedroom, all utilities paid, carpeted. Complete kitchen. Private parking, near schools. Only \$155. (29-2) 665-9361.

ACREAGE — Huge 5 rooms, all utilities paid, carpeted. Basement, country kitchen, kids and pets ok. Just \$250. (29-23) 665-9361.

OPTION TO BUY — Spacious, 3-bedroom, carpeted, basement, buller's pantry, large fenced yard. Kids and pets ok. Only \$249. (28-16) 665-9361.

WANT TO MOVE BY MARCH? We can help. Over 500 places. All areas, sizes, prices. Central, open 9 to 9, 665-9361. x37

2 BEDROOM APARTMENT in Stock-bridge. \$220 per month, plus utilities. Ph. 475-7349 after 4 p.m. 40-3

FOR RENT — 2-bedroom apartment. Unfurnished except for stove and refrigerator. Private entrance. Half block from Chelsea business district. Suitable for couple. 475-1502 or 475-2080. x38

FOR RENT — Spacious, 2-bedroom apartment in country, 3 miles from Dexter. Garden space. \$325 a month includes heat and electricity. Taking applications now. Ph. 426-3565. x37

ADVANTAGES to living in this nice 3-bedroom country house. 1 1/2 baths, carpeted living room, dining room and kitchen, large utility room, hot water heat, screened-in porch overlooking horse activities. Located on a paved road 6 miles north of Chelsea. Hiking and fishing privileges. If you like the country, you will enjoy the facilities. All this for only \$400 per month plus utilities. Damage deposit. No indoor pets. Prefer a non-smoking family with no more than 2 children. Call Chelsea, 475-2044 after 6 p.m. x37f

FOR RENT — Large three bedroom home, Natural gas heat, country kitchen, spacious living room. Knotty pine enclosed porch. Two car garage. Large shaded yard. \$425 per month. Security deposit. No pets. Central location in Village of Grass Lake. Immediate occupancy. Ph. 475-8674. x15if

STORE FRONT BUILDING located on downtown Main St., Dexter. Prime location. Parking. 4,400 sq. ft. plus. Ph. 426-4695. x18if

LAKEFRONT 3-BEDROOM HOUSE with fireplace, on chain of seven lakes. Nine miles north of Chelsea. Many extras. Ph. 485-2869. x33if

SECOND-FLOOR APARTMENT — Suitable for married couple only. References required. Heat furnished. Ph. 475-7151 or 475-7096. x34if

LARGE HOMES for rent — 4 bedrooms up, between downtown and South school. Children welcome, no pets. 1 year lease. \$395. Security deposit required. Call 475-7151 or 475-7096. x38-4

COUNTRY HOME to Share: Single person or couple. Includes use of 25 acres, barns and equipment on a shore basis. Orchard, garden and woodlot. Write Box FE-1, The Chelsea Standard, Chelsea. x38-4

TWO ROOMS FOR RENT and share a lakefront home with a scenic view, friendly atmosphere, hardwood floors, fireplace, \$145 per person, negotiable. Heat included. For two females or two males or couple. Ph. 475-7494. x34if

YEAR-ROUND COTTAGE overlooking Crooked Lake. Hot water heat, married couple only. References required. Ph. 475-2018. x36if

IN CHELSEA — First and second floor apartments. Centrally located, heat furnished. For married couple only. References required. Ph. 475-2018. x36if

3-BEDROOM HOUSE for rent. South-west of Chelsea. Ph. (313) 428-7573. x37-2

\$100 REWARD

For information leading to the arrest and conviction of persons who vandalized

DR. BURT R. SHIRLEY
CAMP

Reward Offered By
INVERNESS SNOWMOBILE CLUB

Phone:
Tip Line - 973-7711

x38-2

DATES ARE AVAILABLE for bowling banquets at our large hall with pool table, juke box, pinball machines, and good food. Lots of parking. Arborway Pavilion, 7661 Ann Arbor Rd., Grass Lakes. Ph. 522-4038. x38-3

CUSTOM ENERGY EFFICIENT HOMES

Post and beam traditional and contemporary.

Complete design and construction services.

1-231-1728 or 1-227-5100 x38-3

OWNER BUILDER DESIGN & CONSULTATION SERVICES

Blueprints, material packages. Let us help save you money on your new home.

1-231-1728 or 1-227-5100 x38-3

Window Screens Repaired

Reasonable rates

Chelsea Hardware
110 S. Main Ph. 475-1121 30if

Floor Covering Is Our Business 52if

TILE—SOLARIAN—HARDWOOD CARPET—INSTALLATION—REPAIRS

FREE ESTIMATES — 475-8621

Merkel Home Furnishings 4if

C—ustom Built Homes

O—hl We Remodel too

U—can count on us

N—o Job Too Small

T—rim Inside and Out

R—ough-in Only if

Y—ou Want to Finish

S—iding Aluminum, 5" Gutters

I—mmediate Attention

D—ALE COOK & CO.

E—stimates, Free

BUILDERS

Please call
475-9153
DALE COOK 17if

STEP UP TO
KOZMA CONSTRUCTION And Step Down In Price

LICENSED BUILDER FREE ESTIMATES COMPLETE CONSTRUCTION SERVICES

CALL **LEN KOZMA** 475-7452 29if

SAND GRAVEL

KLINK EXCAVATING

Bulldozer — Backhoe Road Work — Basements Trucking — Crane Work Top Soil — Demolition Drainfield — Septic Tank Trenching, 5" up

Industrial, Residential, Commercial CALL 475-7631 13if

LAWN MAINTENANCE SNOW PLOWING SMALL LANDSCAPING

RICHARD SMITH 475-8984 after 5 p.m. 10if

CEMENT WORK

PATIOS - DRIVEWAYS - PORCHES SIDEWALKS - WOOD DECKS

Experiences — Free Estimate
PHONE 428-7270 x15if

SNOW PLOWING DUANE DORR

RESIDENTIAL OR COMMERCIAL
Phone 475-8365

1-231-1728 or 1-227-5100 x38-3

LEONARD REITH

Master Plumber

Licensed Electrician

Hat Water Heat

18238 N. Territorial Rd.

Chelsea, Mich. 48118

Phone: 475-2044

McCulloch

Portable Generators

Chain Saws

WE SELL, SERVICE SHARPEN AND TRADE

Chelsea Hardware 21if

Janitorial Service

Daily, Weekly, Monthly WE DO IT ALL

SPECIAL on carpeting, furniture and drapery cleaning. Also painting and drywall.

WRITTEN GUARANTEE FREE DEMONSTRATION

Call About Out FREE STEAK DINNER

973-1499 x47if

J. R. CARRUTHERS

LICENSED RESIDENTIAL BUILDER CUSTOM HOMES ADDITIONS/FIREPLACES PATIOS ROOFING/SIDING/REPAIRS

475-7234 CHELSEA 30if

REMODELING UNLIMITED — All types of remodeling, renovation, additions, repairs and electrical work. Ph. (313) 498-3276. x52if

PATCHING AND PLASTERING. Call 475-7489. 33if

R. L. BAUER Builders

LICENSED AND INSURED Custom Building Houses — Garages Pole Barns Roofing — Siding Concrete Work FREE ESTIMATES

Call 475-1218 31if

When Winter Winds Blow Be Protected By A New Layer of Fiberglass Insulation

NOW ON SALE

3 1/2" unfaced — 15¢ sq. ft. \$20.16 a bag

6 1/2" unfaced — 18¢ sq. ft. \$32.36 a bag

8 1/2" kraft faced — 34¢ sq. ft. \$38.10 a bag

Prices Include Tax

CALL 475-7643
Winter's A-Coming! 8if

LITTLE WACK EXCAVATING

Basement — Drainfields Bulldozing — Digging Snow Removal — Tree Removal

LICENSED AND INSURED

Paul Wackenhut
Ph. 428-8025

PIANO TUNING and repair. Qualified technician. Call Ron Harris, 475-7134. x10if

Why hire THREE contractors when ONE will do? HILLTOP, INC.

PLUMBING HEATING ELECTRICAL

WE DO IT ALL!

Serving Washtenaw County for the 25th year.

475-2949
8316 Werkner - Chelsea x38if

Subscribe today to The Standard.

Work Wanted 8a

CARPENTRY WORK WANTED — Rough or finished, all home repairs. Porches, steps, drop ceilings, shelves, etc. Also dry wall, patching and painting. Linoleum laid. Quality work. Ph. 428-8606 and ask for Paul. x37-4

Baby Sitter 9

LICENSED BABY SITTER — has full- and part-time openings, walking distance to South school. Ph. 475-7630. 14if

WILL BABYSIT in my home, Monday through Friday, day or night. Children any age. Ph. 475-1828. x38-8

EXPERIENCED BABYSITTER willing to sit in my home days Monday through Friday, until 5 p.m. Have one child of my own. Ph. 475-7156. 38-3

Bus. Services 13

SPECIAL MARCH ONLY WATERLOO UPHOLSTERY

10% DISCOUNT ON ALL FABRICS

CALL NOW 475-7736

Large assortment of samples to choose from. x42-6

ATTIC INSULATION

Class 1 Cellulose Insulation installed by trained installers

FOAM WALL INSULATION

Higher thermal efficiency of any insulation type.

New and Existing Construction. Ph. 475-2018. x34if

FOAM MASTERS

Complete insulation contractor Licensed and Insured.

475-1625

Free Estimates x31if

HANDYMAN DAN

Home Repairs
(517) 851-8888 15if

Your Wedding deserves the very best in Wedding Flowers

We specialize in a complete line of wedding flowers and wedding accessories to fit your budget. Come in or call us for an appointment.

Chelsea Greenhouse
7010 Lingane Rd., Chelsea
475-1353 or 475-1354 x39if

JIM W. FRENCH Small Dump Trucking

SAND GRAVEL - STONE
Ph. Chelsea 475-1173 21if

CORRECTIVE HORSESHOEING and Trimming. Mike Brisbois. Ph. 565-3036. x45if

Work Wanted 8a

CARPENTRY WORK WANTED — Rough or finished, all home repairs. Porches, steps, drop ceilings, shelves, etc. Also dry wall, patching and painting. Linoleum laid. Quality work. Ph. 428-8606 and ask for Paul. x37-4

Wanted to Rent 10a

LARGE HOUSE 1/2 mile from town, by July 1. Ph. 1-981-1750. 38-4

WANTED TO RENT — 2-bedroom apartment or house in village of Dexter. Please call 426-2505, and ask for Dan, between 7 a.m. and 3 p.m. x37-3

FOR RENT 11

3 BEDROOM ranch-type house for rent. Ph. 313-428-7573. x39-3

2-ROOM EFFICIENCY APARTMENT — Utilities included. Ph. 475-9630. x38-2

3-BEDROOM HOUSE, 4 miles east of Chelsea. 2-car garage, large fenced-in lawn. Married couple with or without family. \$400 per month plus utilities. Ph. 475-7626. x38-2

FOR LEASE — Second floor new office space in Village of Dexter. Will partition to suit. Ph. 1-583-1356 or 1-852-8535. x42if

ROOMS by day, week or month. Excellent for the single man or retiree. Sylvan Hotel, Chelsea. Ph. 475-2911. x31if

OFFICE SPACE available in downtown Dexter. For information call 426-4695. x48if

FOR RENT — Fair Service Center for meetings, parties, wedding receptions, etc. Weekdays or week-ends. Contact John Wellnitz, phone 475-1518. x31if

AMERICAN LEGION HALL Rental — \$100-\$175. Ph. Lena Behnke, 475-9231, evenings and week-ends. 1f

CAR RENTAL by the day, week-end, week or month. Full insurance coverage, low rates. Call Lyle Chriswell at Palmer Motor Sales, 475-1301. 25if

FOR RENT — Country location, 2-bedroom ranch home. Good access to I-94. Rec room in full basement. Blacktop road. 15 minutes from Chelsea in Waterloo Rec. Area. \$370, per month. No pets. Security deposit. Ph. 475-8674. x15if

ROOM FOR RENT with house privileges in farmhouse on lake between Chelsea and Dexter. Utilities paid. Ph. 475-8418 evenings after 4. x38-2

FOR RENT 11

3 BEDROOM ranch-type house for rent. Ph. 313-428-7573. x39-3

2-ROOM EFFICIENCY APARTMENT — Utilities included. Ph. 475-9630. x38-2

3-BEDROOM HOUSE, 4 miles east of Chelsea. 2-car garage, large fenced-in lawn. Married couple with or without family. \$400 per month plus utilities. Ph. 475-7626. x38-2

FOR LEASE — Second floor new office space in Village of Dexter. Will partition to suit. Ph. 1-583-1356 or 1-852-8535. x42if

ROOMS by day, week or month. Excellent for the single man or retiree. Sylvan Hotel, Chelsea. Ph. 475-2911. x31if

OFFICE SPACE available in downtown Dexter. For information call 426-4695. x48if

FOR RENT — Fair Service Center for meetings, parties, wedding receptions, etc. Weekdays or week-ends. Contact John Wellnitz, phone 475-1518. x31if

AMERICAN LEGION HALL Rental — \$100-\$175. Ph. Lena Behnke, 475-9231, evenings and week-ends. 1f

CAR RENTAL by the day, week-end, week or month. Full insurance coverage, low rates. Call Lyle Chriswell at Palmer Motor Sales, 475-1301. 25if

FOR RENT — Country location, 2-bedroom ranch home. Good access to I-94. Rec room in full basement. Blacktop road. 15 minutes from Chelsea in Waterloo Rec. Area. \$370, per month. No pets. Security deposit. Ph. 475-8674. x15if

ROOM FOR RENT with house privileges in farmhouse on lake between Chelsea and Dexter. Utilities paid. Ph. 475-8418 evenings after 4. x38-2

FOR RENT 11

3 BEDROOM ranch-type house for rent. Ph. 313-428-7573. x39-3

2-ROOM EFFICIENCY APARTMENT — Utilities included. Ph. 475-9630. x38-2

3-BEDROOM HOUSE, 4 miles east of Chelsea. 2-car garage, large fenced-in lawn. Married couple with or without family. \$400 per month plus utilities. Ph. 475-7626. x38-2

FOR LEASE — Second floor new office space in Village of Dexter. Will partition to suit. Ph. 1-583-1356 or 1-852-8535. x42if

ROOMS by day, week or month. Excellent for the single man or retiree. Sylvan Hotel, Chelsea. Ph. 475-2911. x31if

OFFICE SPACE available in downtown Dexter. For information call 426-4695. x48if

FOR RENT — Fair Service Center for meetings, parties, wedding receptions, etc. Weekdays or week-ends. Contact John Wellnitz, phone 475-1518. x31if

AMERICAN LEGION HALL Rental — \$100-\$175. Ph. Lena Behnke, 475-9231, evenings and week-ends. 1f

CAR RENTAL by the day, week-end, week or month. Full insurance coverage, low rates. Call Lyle Chriswell at Palmer Motor Sales, 475-1301. 25if

FOR RENT — Country location, 2-bedroom ranch home. Good access to I-94. Rec room in full basement. Blacktop road. 15 minutes from Chelsea in Waterloo Rec. Area. \$370, per month. No pets. Security deposit. Ph. 475-8674. x15if

ROOM FOR RENT with house privileges in farmhouse on lake between Chelsea and Dexter. Utilities paid. Ph. 475-8418 evenings after 4. x38-2

Wanted to Rent 10a

LARGE HOUSE 1/2 mile from town, by July 1. Ph. 1-981-1750. 38-4

WANTED TO RENT — 2-bedroom apartment or house in village of Dexter. Please call 426-2505, and ask for Dan, between 7 a.m. and 3 p.m. x37-3

FOR RENT 11

3 BEDROOM ranch-type house for rent. Ph. 313-428-7573. x39-3

2-ROOM EFFICIENCY APARTMENT — Utilities included. Ph. 475-9630. x38-2

3-BEDROOM HOUSE, 4 miles east of Chelsea. 2-car garage, large fenced-in lawn. Married couple with or without family. \$400 per month plus utilities. Ph. 475-7626. x38-2

FOR LEASE — Second floor new office space in Village of Dexter. Will partition to suit. Ph. 1-583-1356 or 1-852-8535. x42if

ROOMS by day, week or month. Excellent for the single man or retiree. Sylvan Hotel, Chelsea. Ph. 475-2911. x31if

OFFICE SPACE available in downtown Dexter. For information call 426-4695. x48if

FOR RENT — Fair Service Center for meetings, parties, wedding receptions, etc. Weekdays or week-ends. Contact John Wellnitz, phone 475-1518. x31if

AMERICAN LEGION HALL Rental — \$100-\$175. Ph. Lena Behnke, 475-9231, evenings and week-ends. 1f

CAR RENTAL by the day, week-end, week or month. Full insurance coverage, low rates. Call Lyle Chriswell at Palmer Motor Sales, 475-1301. 25if

FOR RENT — Country location, 2-bedroom ranch home. Good access to I-94. Rec room in full basement. Blacktop road. 15 minutes from Chelsea in Waterloo Rec. Area. \$370, per month. No pets. Security deposit. Ph. 475-8674. x15if

ROOM FOR RENT with house privileges in farmhouse on lake between Chelsea and Dexter. Utilities paid. Ph. 475-8418 evenings after 4. x38-2

Misc. Notice 12

PIANO LESSONS in my home. Ph. 475-2285. x38-2

PICK-UP a free copy of Bible references to comfort. Ph. 426-4982, M. Smith. x25if

RUNNING OUT OF ROOM? Store your "extras" in my secure heated, all-steel building. Pay just for the space you use. Ph. 475-8892. 35if

GUITAR, BANJO and bass lessons—private instruction at St. Joseph church in Dexter. Call Bob at 1-459-9371. x37-2

FOR RENT 11

3 BEDROOM ranch-type house for rent. Ph. 313-428-7573. x39-3

2-ROOM EFFICIENCY APARTMENT — Utilities included. Ph. 475-9630. x38-2

3-BEDROOM HOUSE, 4 miles east of Chelsea. 2-car garage, large fenced-in lawn. Married couple with or without family. \$400 per month plus utilities. Ph. 475-7626. x38-2

FOR LEASE — Second floor new office space in Village of Dexter. Will partition to suit. Ph. 1-583-1356 or 1-852-8535. x42if

ROOMS by day, week or month. Excellent for the single man or retiree. Sylvan Hotel, Chelsea. Ph. 475-2911. x31if

OFFICE SPACE available in downtown Dexter. For information call 426-4695. x48if

FOR RENT — Fair Service Center for meetings, parties, wedding receptions, etc. Weekdays or week-ends. Contact John Wellnitz, phone 475-1518. x31if

AMERICAN LEGION HALL Rental — \$100-\$175. Ph. Lena Behnke, 475-9231, evenings and week-ends. 1f

CAR RENTAL by the day, week-end, week or month. Full insurance coverage, low rates. Call Lyle Chriswell at Palmer Motor Sales, 475-1301. 25if

FOR RENT — Country location, 2-bedroom ranch home. Good access to I-94. Rec room in full basement. Blacktop road. 15 minutes from Chelsea in Waterloo Rec. Area. \$370, per month. No pets. Security deposit. Ph. 475-8674. x15if

ROOM FOR RENT with house privileges in farmhouse on lake between Chelsea and Dexter. Utilities paid. Ph. 475-8418 evenings after 4. x38-2

Misc. Notice 12

PIANO LESSONS in my home. Ph. 475-2285. x38-2

PICK-UP a free copy of Bible references to comfort. Ph. 426-4982, M. Smith. x25if

RUNNING OUT OF ROOM? Store your "extras" in my secure heated, all-steel building. Pay just for the space you use. Ph. 475-8892. 35if

GUITAR, BANJO and bass lessons—private instruction at St. Joseph church in Dexter. Call Bob at 1-459-9371. x37-2

FOR RENT 11

3 BEDROOM ranch-type house for rent. Ph. 313-428-7573. x39-3

2-ROOM EFFICIENCY APARTMENT — Utilities included. Ph. 475-9630. x38-2

3-BEDROOM HOUSE, 4 miles east of Chelsea. 2-car garage, large fenced-in lawn. Married couple with or without family. \$400 per month plus utilities. Ph. 475-7626. x38-2

FOR LEASE — Second floor new office space in Village of Dexter. Will partition to suit. Ph. 1-583-1356 or 1-852-8535. x42if

ROOMS by day, week or month. Excellent for the single man or retiree. Sylvan Hotel, Chelsea. Ph. 475-2911. x31if

OFFICE SPACE available in downtown Dexter. For information call 426-4695. x48if

FOR RENT — Fair Service Center for meetings, parties, wedding receptions, etc. Weekdays or week-ends. Contact John Wellnitz, phone 475-1518. x31if

AMERICAN LEGION HALL Rental — \$100-\$175. Ph. Lena Behnke, 475-9231, evenings and week-ends. 1f

CAR RENTAL by the day, week-end, week or month. Full insurance coverage, low rates. Call Lyle Chriswell at Palmer Motor Sales, 475-1301. 25if

FOR RENT — Country location, 2-bedroom ranch home. Good access to I-94. Rec room in full basement. Blacktop road. 15 minutes from Chelsea in Waterloo Rec. Area. \$370, per month. No pets. Security deposit. Ph. 475-8674. x15if

ROOM FOR RENT with house privileges in farmhouse on lake between Chelsea and Dexter. Utilities paid. Ph. 475-8418 evenings after 4. x38-2

Misc. Notice 12

PIANO LESSONS in my home. Ph. 475-2285. x38-2

PICK-UP a free copy of Bible references to comfort. Ph. 426-4982, M. Smith. x25if

RUNNING OUT OF ROOM? Store your "extras" in my secure heated, all-steel building. Pay just for the space you use. Ph. 475-8892. 35if

GUITAR, BANJO and bass lessons—private instruction at St. Joseph church in Dexter. Call Bob at 1-459-9371. x37-2

Your Approval

is the cornerstone of our business

Staffan Funeral Home

"Funeral Directors for Four Generations"

124 PARK STREET PHONE 475-1444

Chelsea Plumbing & Heating

QUALITY WORKMANSHIP

REASONABLE RATES

Specializing in

—New Construction

—Remodeling

—Hydrolic Heat

GAIL SHEARS
Licensed Journeyman

GARLAND DE YOE
Licensed Master

Ph. 475-1037 17if

WILL DO CARPENTRY WORK — Remodeling, acoustical ceilings, drywall. Free estimates. Ph. 475-8226. 42-10

BARNs

BARN SPECIALISTS — Pole barns 2-story sheds and garages. Order for spring at last year's prices.

1-231-1728 or 1-227-5100 x38-3

Chelsea Building Maintenance Co.

7215 Jackson Rd.
Ann Arbor

Ph. 668-0585

PLUMBING CONTRACTORS

INDUSTRIAL - COMMERCIAL RESIDENTIAL

NEW & REPAIR WORK

A. O. Smith Water Heaters
Bruner Water Conditioning Dealer

Beginning Feb. 1
Serving the Chelsea, Dexter and surrounding areas.

Bill Colvin and Henri vanderWaard x33if

PAINTING

INTERIORS
Special Winter Rates
Large or Small Jobs

PHONE 475-8324 x37-3

BUILDING A NEW HOME?

Call me for a free estimate on your poured foundation.

Mel Jones 475-1707 x34if

RON MONTANGE CONSTRUCTION (RJM, INC.)

—Full carpentry services (rough and finish)
—Additions, remodeling and repairs
—Concrete
—Roofing and siding
—Cabinets and Formica work
—Metal farm buildings
—Grain storage bins
—Excavating and trenching

QUALITY WORKMANSHIP FREE ESTIMATES

Ph. 426-2585 or 475-1080 19if

Homeowners insurance is homeowners insurance, right? Wrong.

Auto-Owners home-owners insurance is different.

Not only in the way we handle claims (Auto-Owners built its reputation on fast, fair claims service). Not only in the personal attention we give (another Auto-Owners trademark). Or in the way we could save you money (our low rates are famous). But in our whole outlook on home-owners insurance, with innovative, imaginative policies that make sure you get just what you need, for just what you want to pay. So, if you're thinking you'd be wrong if you didn't call Auto-Owners... you're right.

YOUR Independent Insurance AGENT SERVES YOU FIRST

Auto-Owners Insurance

You can't find a better name for homeowners insurance

MAYER AGENCY

OF SPRINGER-KLEINSCHMIDT AGENCY, INC.
Phone 475-8689 Chelsea, Michigan

Homeowners insurance is homeowners insurance, right? Wrong.

Auto-Owners home-owners insurance is different.

Not only in the way we handle claims (Auto-Owners built its reputation on fast, fair claims service). Not only in the personal attention we give (another Auto-Owners trademark). Or in the way we could save you money (our low rates are famous). But in our whole outlook on home-owners insurance, with innovative, imaginative policies that make sure you get just what you need, for just what you want to pay. So, if you're thinking you'd be wrong if you didn't call Auto-Owners... you're right.

YOUR Independent Insurance AGENT SERVES YOU FIRST

Auto-Owners Insurance

You can't find a better name for homeowners insurance

MAYER AGENCY

OF SPRINGER-KLEINSCHMIDT AGENCY, INC.
Phone 475-8689 Chelsea, Michigan

Financial 14

PRIVATE PARTY. Purchasers land contracts and mortgages. Eves. only 475-1469. x21f

LAND CONTRACTS PURCHASED—Any size, any property type. Courteous and reliable service. Call Dan Duncanson, Ann Arbor Real Estate Co., 668-8595. 33f

Card of Thanks 16

THANK YOU
We wish to thank Joe Merkel of the Wolverine Lounge for the purchase and preparation of the excellent quality beef served at the Chelsea Symphony Band Dinner Dance.
Chelsea Symphony Band.

THANK YOU
I wish to express my deepest thanks to those who were concerned about me and expressed their concern with their prayers, flowers and cards during my hospitalization—the Rev. Marvin McCallum, Newt and Virginia Davis, Sandy and Walt Zeeb, the Methodist Church Fellowship, the Chelsea Kiwanis Club and their Farmer's Nite guests, and all my other friends. A special thanks to Dorothy Fowler and Ginny Johnson for their loyalty and hard work to keep my office operating during my absence.
Wallace Wood.

CARD OF THANKS
My family and I wish to express our sincere thanks to all relatives, neighbors and friends for their thoughtfulness, acts of kindness, and cards during my recent hospital stay.
Floyd Scott.

CARD OF THANKS
We wish to thank all our kind friends, neighbors and pall bearers for their many acts of kindness, expressions of sympathy and condolence, and for their beautiful floral offerings at the time of the loss of our husband, father and grandfather. We especially thank the Chelsea rescue squad, Chelsea Medical Center and Dr. Wright of CMC.
Mrs. Frank Mills and family.

Orchestra Plans Concert

The Chelsea Orchestra will present its annual pre-festival concert Monday, Feb. 25, 8 p.m. in the Chelsea High school auditorium.
The junior high orchestra will begin the concert with the traditional American song "When Johnny Comes Marching Home Again," and will also perform "Woodside Suite—March and Waltz" by Grant and "Sarabande" by Boehm.
Chelsea High school orchestra will then present its festival program, consisting of "Marche Militaire Francaise" by Saint-Saens, "Concerto Grosso in G Minor" by Geminiani, and "Symphony No. 2" by Jan Sibelius.
Admission is free and the public is invited to attend.

Varsity Basketball
Feb. 22—Lincoln.....A
Feb. 26—Willow Run.....H
Feb. 29—Mason.....A
Home games follow JV games

CARELESSNESS CAUSES FIRES
The Insurance Information Institute reports that three-fourths of the fires which occur in American homes are the result of carelessness.

Legal Notices 18

MORTGAGE SALE—Default having been made in the terms and conditions of a certain mortgage made by Bruce A. Serwin, a single man, of Ann Arbor, Washtenaw County, Michigan, Mortgagee to STANDARD FEDERAL SAVINGS AND LOAN ASSOCIATION, A Federal Association, of Troy, Oakland County, Michigan, Mortgagee dated the 15th day of May, 1979, and recorded in the office of the Register of Deeds, for the County Washtenaw and State of Michigan, on the 21st day of May, 1979, in Liber 1707 of Washtenaw County Records, on Page 256, on which mortgage there is claimed to be due, at the date of this notice, for principal and interest, the sum of Forty Eight Thousand Eight Hundred Forty and 87/100 Dollars (\$48,840.87);
And no suit or proceedings at law or in equity having been instituted to recover the debt secured by said mortgage or any part thereof, Now, therefore, by virtue of the power of sale contained in said mortgage, and pursuant to the statute of the State of Michigan in such case made and provided, notice is hereby given that on Thursday the 20th day of March, 1980, at 10:00 o'clock a.m. Local Time, said mortgage will be foreclosed by a sale at public auction, to the highest bidder at the West entrance to the Washtenaw County Building in the City of Ann Arbor, Washtenaw County, Michigan (that being the building where the Circuit Court for the County of Washtenaw is held), of the premises described as follows: All that certain piece or parcel of land situate in the City of Ann Arbor, in the County of Washtenaw and State of Michigan, and described as follows, to-wit:
Lot Two Hundred Thirty (230), Springwater Subdivision No. 2, according to the plat thereof recorded in Liber 4 of Plats, Page 47, Washtenaw County Records.
During the One month immediately following the sale, the property may be redeemed. Dated at Troy, Michigan, January 24, 1980.
STANDARD FEDERAL SAVINGS AND LOAN ASSOCIATION, A Federal Association
Mortgagee
DYKEMA GOSSETT, SPENCER, GOODNOW & TRIGG
Attorneys for Mortgagee
2401 West Big Beaver Rd.
Troy, Michigan 48064
Jan. 31-Feb. 7-14-21-28

Don Boyer Retires from DNR Post

Donley W. "Don" Boyer, conservation officer in Chelsea from 1946 to 1971, retired from the Department of Natural Resources Feb. 2, after nearly 34 years of service in the law enforcement ranks. A dinner was held in his honor on Feb. 1 in Clarkston.
Born in 1920 at Charlotte, Boyer attended Western Michigan University for two years before enlisting in the Air Force during World War II. He joined the DNR as a conservation officer in April 1946, and for the next 25 years was stationed at Chelsea. He was promoted to Area Law Supervisor in 1968, and to District Supervisor at Pontiac Lake three years later.
Among many honors earned during his career, Boyer in 1969 received the first "Wildlife Officer of the Year" award, given annually by the Michigan chapter of Shikar-Safari Club International.
He is widely known and acclaimed for his work with sportsman's clubs, law enforcement organizations, church, civic and other citizen's groups, while earning a reputation as a "tough, but fair" conservation officer.
Boyer and his wife, Trillis, plan to spend the warm weather months in the Chelsea area and winters in Florida. "Our roots are in Chelsea," said Boyer, "and we plan to go back there."
At the District 14 office in Pontiac Lake, Boyer served roughly half of Michigan's population. He admitted that he'll be glad to get away from the often-hectic pace of the office, in spite of missing law enforcement work.

Apply for your social security number several weeks before you will need it.

Biddy Basketball

In NBA biddy basketball action last week, the Hawks sailed into first place alone, on top of the pack. Four teams are deadlocked in second place.

In the first contest, the Lakers edged the Nuggets, 27-24. Bob Torres was high scorer with 15 points for the Lakers, with Dan Darrow scoring three, Mike Ball, four, Craig MacIag, two and Rick Proctor, two.

For the Nuggets, Mark Mull continued to play fine basketball, with 15 points. Matt Koenn bucketed nine points, and Tim Klink and Allan Fromm had two each.

In the second contest, the Celtics rebounded from a close defeat last week to defeat the Sonics, 30-27. Dwayne Pate was high scorer for the Celtics with 12 points, and John Lane had eight. Celtics Ray Spencer and Tom Sturgen each had four points, and Doug Jankuski had two.

For the Sonics, Chuck Downer collected 11 points, and Biff Burton had eight, while Dan Kimbell, Steve Whitsall and Chris Herter each had two points.

The final game pitted the Hawks against the Spurs. Once again the Hawks showed hustle and quickness, controlling the contest to win, 53-21.

With one man fouling out, the Hawks had only four players on the court for 2½ periods, and still managed to grab the victory, with three players scoring in double figures. Ken Maynard had 24 points, Doug Graves, 15, and Ken Martin, 14.
For the Spurs, Steve Kropf hustled his way to 15 points, as Kristi Headrick, Dan Bellus and Jim Bortski each had two.

NBA STANDINGS

	W	L
Hawks	2	0
Spurs	1	1
Sonics	1	1
Celtics	1	1
Lakers	1	1
Nuggets	0	2

NBA SCHEDULE

Feb. 23—No Games

March 1—Week Three
9:05 to 10:05—
Sonics vs. Lakers
10:05 to 11:05—
Nuggets vs. Hawks
11:05 to 12:05—
Spurs vs. Celtics

March 8—Week Four
9:05 to 10:05—
Spurs vs. Nuggets
10:05 to 11:05—
Celtics vs. Lakers
11:05 to 12:05—
Hawks vs. Sonics

March 15—Week Five
9:05 to 10:05—
Celtics vs. Nuggets
10:05 to 11:05—
Sonics vs. Spurs
11:05 to 12:05—
Lakers vs. Hawks

WBA Pistons 21, Bullets 14—
Steve Williams and David Adams led the hustling defense and the scoring for the Pistons, while Dave Bable paced the scoring and Heidi Witzten the defense for the Bullets.

Cavaliers 14, Clippers 10—
The key to the Cavaliers' victory was team hustle. Kevin Kern topped the Cavalier scoring with eight points, with T.J. Hockworth, Lance Satterthwaite and Bobby Walls providing support. For the Clippers, Matt Neumeyer played inspired defense and Mike Loftis provided the needed scoring punch.

Bucks 22, Celtics 11—
Peter Spencer pumped in 16 points and Craig Ferry contributed a superb floor game for the Bucks. The high scoring and aggressive play of Don Bowling coupled with the steady defense and ball handling of Tim Bristle spearheaded the Celtics.

Knicks 34, Nuggets 10—
The playmaking and scoring of David Kemler and the defense of Andy Wolford and Helen and Suzanne Cooper directed the Knicks' attack. Damen Michelson, with six points, and Jude Quilter and Matt Wels with two each, paced the Nuggets.

76'ers 43, Kings 12—
Leading the 76'ers attack was Jeff Marshall with 20 points, Chris Wilson with eight, and Dan Luck and Robbie Northrup with their defensive play. Chris Callison scored all 12 points for the Kings, while Jason Scripser played hustling defense.

ABA Trailblazers 34, Warriors 12—
Doug Williams led the scoring with 14 points and provided able assistance to Jeff Stacey and Matt Bohlender on defense. Jeff Mason and David Steele, co-captains for this game, paced the Warrior attack. Jenny Borton's scoring and defense played an important role.

Spurs 40, Rockets 34—
Greg Boughton with 14, Pam Brown with six and Ron Rickett with four spirited the Spurs' offense. T.J. Starkey paced the Rocket offense with 22 points, Randy Dale added eight, and Kevin Flanigan played outstanding defense.

Lakers 36, Suns 34—
Brian Coy scored the winning basket with 30 seconds left to provide support to Scott Frisinger and Brian Kidd, who had 16 and 12 points, respectively. The Suns were led by Paul Gamm, Jim Beaver and Ted Wheaton.

Hawks 44, Supersonics 10—
Tony Flintoft with six steals and great offensive performances by Matt Monroe and Ron Johnson provided the spark to the Hawks attack. Kelly Ghent and Jeff Harvey played inspired basketball on offense and defense and Brady Murphy hustled throughout for the 'Sonics.

Pacers 50, Nets 6—
Balanced scoring by the Pacers featured Craig Maynard and Greg Haist with 14 points, Kirk Lawton and Randy Hafner with eight, and Mike Taylor with six. Jeff Hockworth, Mark Shift, and Laura Torres were outstanding on defense for the Nets.

CHELSEA VILLAGE COUNCIL PROCEEDINGS

February 5, 1980

Regular Session
The meeting was called to order at 7:30 p.m. by President Wood.

Present: President Wood, Clerk Neumeyer and Administrator Weber.

Trustees Present: Brown, Chriswell, Popovich, Rady and Sweet.

Trustee Absent: Schardein.
Others Present: Police Chief Aiello, Zoning Inspector Goltra, Fire Chief Gaken, Project Director Barkley, Administrator Weber, R. A. Steger, Jim Branham, Charles Ritter, Jerry Heydlauff and two representatives from Clear Cablevision.

The minutes of the December 18, 1979 meeting were read and approved.

The application from Chelsea Community Hospital for an amendment to a previous variance which allows construction of a sign at the entrance to the hospital was heard.

It was the recommendation of the Chelsea Planning Commission to allow the sign to be placed 14 feet back from the front of the current sign and that the size of the sign be allowed as covered in the previous variance.

Motion by Popovich, supported by Brown, to grant the variance request of Chelsea Community Hospital per recommendation of the Chelsea Planning Commission. Roll call: Yeas all. Motion carried.

The Chelsea Community Fair Board requested pursuant to Section 15.728 of the Zoning Ordinance to hold a 4-Wheel Drive Pull on July 4, 1980.

Motion by Chriswell, supported by Popovich, designating Frederick A. Weber as the Village of Chelsea Street Administrator in all dealings with the Michigan State Department of Highways. Roll call: Yeas all. Motion carried.

A summary of the Wastewater Facilities Planning was discussed.

Motion by Chriswell, supported by Popovich, authorizing the Village President to sign the E.P.A. Amendment No. 2 in behalf of the Village. Roll call: Yeas all. Motion carried.

Motion by Chriswell, supported by Brown, to approve the easement agreements of William Fahrner and William Weber. Roll call: Yeas all. Motion carried.

Motion by Brown, supported by Sweet, to amend the 1979/80 General Fund Budget as follows:
From the Contingency Fund to the Police\$15,000.00
From the Contingency Fund to the Legislative\$1,000.00
Roll call: Yeas all. Motion carried.

Motion by Brown, supported by Sweet, to appoint Trustees Rady and Chriswell as Caucus Inspectors at the Village Caucus to be held February 11, 1980. Roll call: Yeas all. Motion carried.

Motion by Rady, supported by Chriswell, to appoint Wood and Popovich to serve on the Cassidy Lake Citizens Advisory Committee. Roll call: Yeas all. Motion carried.

Various committee reports were given.

Motion by Brown, supported by Rady, to authorize payment of bills as submitted. Roll call: Yeas all. Motion carried.

Motion by Chriswell, supported by Popovich, to adjourn. Roll call: Yeas all. Motion carried. Meeting adjourned.
Thomas Neumeyer, Clerk

Zoning Board of Appeals

Minutes February 5, 1980
The meeting was called to order at 7:40 p.m. by Chairman Wood.

Please Notify Us of Any Change in Address

Culligan
filtered
conditioned
SOFT WATER

LIKE HAVING A FAMILY SERVANT!

You'll find that you can clean kitchens and baths in a fraction of the time. Eliminates dulling hard water film... helps keep everything cleaner longer. Saves on soaps and cleaners.

ASK THE MAN WHO CARES! SAY...
KEY CULLIGAN MAN!

2321 JACKSON AVE.
ANN ARBOR
662-5665

- NOTICE -
Sylvan Township Taxpayers
Sylvan Township Treasurer will be at Sylvan Township Hall, 112 W. Middle St., Chelsea, to collect Sylvan Township Taxes every Wednesday and Friday from 1 to 5 p.m., and Saturdays from 10:00 a.m. to 3:00 p.m. during the months of Dec., Jan., and Feb.
CHECKS WILL BE ACCEPTED BY MAIL
All Dog Licenses must be paid to Sylvan Township Treasurer before March 1, 1980, to avoid penalty.
ALL DOG LICENSES \$4.00
Rabies Vaccination papers must be presented in order to obtain license.
FRED W. PEARSALL
SYLVAN TOWNSHIP TREASURER
Phone 475-7251

- NOTICE -
DEXTER TOWNSHIP TAXPAYERS
I will be at Dexter Township Hall, 6880 Dexter-Pinckney Rd., Dexter, to collect Dexter Township taxes on the following days: every Wednesday afternoon 1 to 4 p.m., and Friday, 9 a.m. to 5 p.m. through December, 9 to 4 in January and February.
Those who wish may send check or money order. Receipts will be returned by mail.
All dog licenses must be paid to the Dexter Township treasurer before March 1, 1980 to avoid penalty.
ALL DOG LICENSES \$4.00
Unexpired Rabies vaccination papers must be presented in order to obtain dog licenses.
LORINDA JEDELE
DEXTER TOWNSHIP TREASURER

- NOTICE -
Lyndon Township Taxpayers
I will be at my home at 9508 Beeman Rd. to collect Lyndon Township taxes and issue dog licenses every Monday and Friday between 9:00 a.m. and 5:00 p.m. during December, January, and February, and at the Chelsea State Bank, Saturday, February 2 and 9 from 9:00 a.m. to 12:00 noon to accept payment of taxes and issue dog licenses.
Those who wish may send check or money order in payment of taxes and dog licenses. Enclose complete tax notice, and unexpired rabies certificates. Receipts will be returned by mail.
Please add one percent (1%) to taxes paid after February 15.
All dog licenses are \$4.00 and must be purchased from Lyndon Township treasurer before March 1, 1980 to avoid penalty. Unexpired rabies vaccination papers must be presented to obtain license.
BARBARA RODERICK
LYNDON TOWNSHIP TREASURER
9508 Beeman Rd., Chelsea, Mich. 48118

NOTICE
FREEDOM TOWNSHIP
PROPERTY OWNERS

The Washtenaw County Equalization Department has indicated that they will impose a factor of 1.21 (an overall increase of 21% in the valuation) on property located in Freedom Township for the year 1980.

To preclude the use of this factor which would be unfair to some, all property in Freedom Township has been re-assessed. Their study indicated that agricultural classifications were 25% low and residential classifications were 15% low. Individual adjustments, some of which are greater and some less than that indicated, have been made in a continuing attempt to achieve uniformity and equity within the Township.

The Freedom Township Board of Review will meet at the Township Hall on March 10, 1980 from 9 a.m. to 4 p.m. and on March 11, 1980 from 9 a.m. to 4 p.m., also 7 p.m. to 9 p.m., during which time the 1980 assessment roll will be available for public inspection.

FREEDOM TOWNSHIP
David J. Meinhart, Supervisor

DEXTER TOWNSHIP
BOARD OF REVIEW

Notice is hereby given to all persons liable to assessment for taxes in the
TOWNSHIP OF DEXTER
County of Washtenaw, State of Michigan

That the Assessment Roll of said Township as prepared by the undersigned will be reviewed by the Board of Review on March 4, 1980.

Appeals and conferences with taxpayers will be heard at
DEXTER TOWNSHIP HALL
6880 Dexter-Pinckney Road, on
Monday, Tuesday, March 10, 11, 1980
from 9 a.m. to 4 p.m.
and on
Wednesday, March 12, 1980
from 5 p.m. to 8 p.m.

at which time the Board of Review will be in session from 9 a.m. to 4 p.m. of said days. Upon request of any person who is assessed on said tax roll or of his or her agent and upon sufficient cause being shown, said Board of Review will correct the assessment as to such property in such manner as will in their judgment make the valuation just and equal.

Such assessment tax roll as reviewed and approved by said Board of Review will be the assessment roll of said Township of Dexter for the year 1980.

The County Board of Commissioners of Washtenaw County has proposed the following starting ratios for Dexter Township for the year 1980: Real Property, 43.51; Factor, 1.15; Personal, 50.00, Factor 1.00.

JOHN TANDY, Supervisor
Dated: Feb. 12, 1980.

BOWLING NEWS

Junior House League

Standings as of Feb. 14

W	L
Washtenaw Engr.	99 69
Wolverine Bar	92 76
Chelsea Lanes	91 77
Mich. Livestock Exch.	91 77
Micro Data Devices	90 78
Ann Arbor Centerless	88 80
D. D. Deburring	87 81
F. J. Siller & Co.	85 83
Rockwell International	85 83
Roberts Paint & Body	85 83
3-D Sales & Service	83 85
Associated Drywall	82 86
Jiffy Mix	79 89
Captains Table	78 90
Hanco Sports	78 90
Ypsi Asphalt	77 90
Mark IV Lounge	72 96
Smith's Service	70 98

525 and over: D. Clark, 532; T. Privatte, 540; P. Kelly, 582; R. Pruter, 568; F. Dickinson, 530; P. Boham, 541; K. Larson, 536; D. Forner, 526; J. Samek, 541; J. Burga, 540; R. Stacey, 544; P. Mattie, 536; G. Biggs, 542; D. Alexander, 547; M. Bristle, 533; E. GreenLeaf, 586; E. Buku, 545; G. Fouty, 530; V. Dixon, 591; D. Buku, 576; T. Stafford, 548; B. Smith, 529; V. Hafner, 580; P. Fletcher, 545.

210 or over: R. Stacey, 210; D. Alexander, 223; M. Bristle, 211; E. GreenLeaf, 231; D. Buku, 211; V. Hafner, 210.

Snoopy's Peanut League

Standings as of Feb. 18

W	L
Kool Kids	48 21
Fireballs	47 22
Team No. 2	39 29 1/2
3 L's & M.	30 39
Team No. 8	40 29
Team No. 3	24 45
Team No. 9	21 18
Team No. 7	13 56

150 and over series: L. Walton, 219; M. Kyte, 151; J. Waldyke, 195; J. Boyer, 179; Ricky Finch, 223; D. Buku, 249; C. Gieske, 195; Tony Privatte, 214; M. Karoub, J. Gray, 192; T. Rowe, 241; T. Thurkow, 168; H. Smallwood, 150.

80 and over games: C. Gieske, 80 and over; Tony Privatte, 104, 110; M. Karoub, 116; J. Gray, 81, 111; T. Rowe, 137, 104; L. Walton, 104, 115; M. Kyte, 83; J. Waldyke, 93, 102; J. Boyer, 82, 97; Ricky Finch, 132, 91; D. Buku, 126, 123; T. Thurkow, 87, 81; H. Smallwood, 86; Tammy Privatte, 83.

Senior House League

Standings as of Feb. 18

W	L
Washtenaw Engr.	38 11
Schneider's Grocery	34 15
K. of C.	34 15
Frank Grohs Chevrolet	32 17
Kilbreath's	31 18
Village Motors	31 18
Freeman Machine	30 19
VFW 4076	30 19
Holsworth's	26 23
C & J	25 24
Steele's Heating	24 25
McCalla Feeds	24 25
S. J. Custom	21 28
Bauer Builders	19 30
Central Fibre	19 30
Walt's Barber Shop	9 40
Chelsea Lumber	9 40
Deansburro	5 4

525 and over series: R. Bauer, 536; J. Harook, 575; E. Harook, 538; D. Buku, 581; K. McCalla, 530; N. Fahrner, 534; H. Burnett, 553; D. O'Dell, 531; W. Westphal, 590; A. Sannes, 552; R. Lentz, 557; G. Barrett, 545; C. Fore, 539; J. Arnold, 539; G. Packard, 576; D. Barnhill, 525; L. Keizer, 542; D. Murphy, 583; J. Boblender, 535; F. Modrzewski, 562.

210 and over games: R. Bauer, 217; J. Harook, 216; D. O'Dell, 212; W. Westphal, 238, 216; C. Fore, 215; G. Packard, 222; L. Keizer, 222; D. Murphy, 222; J. Boblender, 225; F. Modrzewski, 210.

Junior Swingers

Standings as of Feb. 16

W	L
Pirates	60 36
Super Strikers	56 40
D.R.E.A.D.	54 42 1/2
No Minds II	45 42
Chompin' Beavers	51 45
Chelsea Gooffos	49 46 1/2
Misfits	45 53
Twiggis Harem	30 66

Girls, high game, 150 and over: D. Alexander, 153; V. Roberts, 156; T. Mindykowski, 176; C. Fahrner, 154.

Boys, high games, 170 and over: M. Gipson, 171; D. Gipson, 172; D. Alber, 180; B. Hadley, 171.

Boys, high series, 450 and over: B. Hadley, 459; D. Alber, 503.

Telephone your club news to 475-1371

Tri-City Mixed

Standings as of Feb. 8

W	L
Fitzsimmons Excav.	107 54
Ken's Glass	101 60
Central Fibre	101 60
Pinnacle Eng.	98 63
Chelsea Big Boy	96 65
Williams & Liszyal	95 66
Rod's Roofing	89 72
Inverness Inn	78 83
Seitz's Tavern	78 83
Hanewald & Frey	74 87
Palmer Ford	73 88
Mitchell Building	73 88
Back Door Party Store	71 90
Wolverine Bar	69 92
Portage Hardware	68 93
Williams Carpet Serv	60 101
Jose & Sannes	59 102
Associated Spring	59 102

500 series, men: G. Biggs, 575; G. Burnett, 541; R. Clark, 516; C. Dettling, 511; P. Fletcher, 513; J. Harook, 608; D. Hinz, 505; V. Hafner, 501; D. Jose, 552; J. Lyerla, 526; H. Matthews, 523; C. Myers, 500; J. Stoffer, 577; D. Westcott, 517; R. Williams, 526.

200 games, men: G. Biggs, 201; 209; J. Harook, 212, 203; D. Jose, 213; D. Hinz, 210; J. Lyerla, 213; C. Myers, 214; J. Stoffer, 200, 209; J. Tindall, 518.

450 series, women: S. Clark, 498; J. Collins, 486; E. Finrock, 450; J. Hafner, 506; N. Keizer, 453; V. Matthews, 455; E. Tindall, 450; C. Stoffer, 451; C. Wade, 504; M. Westcott, 497; T. Williams, 515.

150 games, women: C. Baker, 165; S. Clark, 188, 162; J. Collins, 192, 164; G. Dettling, 157; E. Finrock, 168; K. Fletcher, 161; H. Fox, 154, 173; E. Frey, 187; H. Furgason, 157; M. Gipson, 168; J. Hafner, 188, 179; P. Harook, 154; N. Keizer, 154, 176; V. Matthews, 176; J. Smith, 178; C. Stoffer, 161, 172; E. Tindall, 159; C. Wade, 212, 163; M. Westcott, 162, 159, 176; T. Williams, 186, 167, 162.

Chelsea Lanes Mixed

Standings as of Feb. 15

W	L
Spring Oak Grnhse.	115 53
FUBAR's	110 58
VFW	107 61
Ann Arbor Centerless	99 69
Accra Gage	90 78
Hawley Truck Repair	87 81
Turkeys	84 84
DeWolfe Excavators	82 85 1/2
Fox Point Flashers	78 90
Fireballs	77 90 1/2
Two Plus Two	75 93
Federal Screw Outl.	75 93
Bottoms Up	75 93
Hank's Marina	75 93
White Lightning	74 93 1/2
Chelsea Sopspra	73 95
J2-D2	68 100
North Lake Dunlprs.	66 101 1/2

Women, 425 series and over: D. Sannes, 452; D. Keizer, 426; B. Torrice, 440; N. Keizer, 497; L. Behnke, 425; J. Buckner, 425; T. Steinaway, 468; J. Kaiser, 509; M. Stafford, 490; D. Verwey, 447; S. Whiting, 485; S. Kulenkamp, 458; D. Oesterle, 481; C. Herrst, 450; S. Weston, 455.

Men, 475 series and over: A. Sannes, 505; J. Vasher, 520; A. Torrice, 511; E. Keizer, 490; L. Keizer, 579; D. Williams, 490; W. Steinaway, 477; T. Stafford, 507; H. Kaiser, 497; R. Zatorski, 536; R. Whiting, 537; W. Kulenkamp, 549; P. White, 504; N. Jose, 485; B. McGibney, 489; W. Weston, 478.

Women, 150 games and over: D. Sannes, 177, 161; D. Alexander, 154; D. Vasher, 151; B. Torrice, 166, 154; N. Keizer, 152, 158; L. Behnke, 175; J. Buckner, 152, 155; H. Scriptor, 177; T. Steinaway, 163, 173; J. Kaiser, 166, 166, 177; M. Stafford, 172, 156, 162; D. Verwey, 178; S. Whiting, 166, 167, 152; S. Kulenkamp, 184; J. Kent, 166; D. Oesterle, 177, 161; C. Herrst, 181, 156; R. Presnell, 163; S. Weston, 168, 152.

Men, 175 games and over: A. Sannes, 186; H. Merrill, 189; J. Vasher, 188, 178; A. Torrice, 176; E. Keizer, 183; L. Keizer, 183, 214, 182; D. Williams, 188; W. Steinaway, 200; R. Zatorski, 183, 183; J. Judson, 175; R. Whiting, 182, 209; W. Kulenkamp, 234; F. White, 193; A. Oesterle, 186; N. Jose, 195; B. McGibney, 225; W. Weston, 177.

Prep League

Standings as of Feb. 16

W	L
Jaguars	50 22
Chelsea Wild Cats	44 28
Five Musketeers	43 29
Dana Chargers	41 30 1/2
The Pros	33 39
The Strikers	31 41
X Marks The Spot	26 45 1/2
Midnight Bowlers	17 55

Games 100 and over: J. Jedele, 121, 114; K. Thayer, 141, 126; T. Bowdish, 101, 104; D. Waldyke, 132, 124; David Boote, 114, 111; Dean Boote, 125, 138; Mike Ryan, 102, 115; D. Thompson, 120, 181; P. Shures, 119, 101; G. Boyer, 130, 101; J. O'Bryan, 103; K. Roberts, 101; M. Ahrens, 153; T. Jones, 104; T. Harook, 141, 171; J. Tobin, 161, 127; C. Schulze, 132, 109; J. Ritter, 132, 134; P. Fletcher, 194, 120; J. Toon, 100; D. Collins, 142, 112; D. Dettling, 115, 144; Matt Ryan, 136; S. Wolak, 106; R. Clark, 101.

Series 200 and over: J. Jedele, 235; K. Thayer, 267; T. Bowdish, 205; D. Waldyke, 256; David Boote, 225; Dean Boote, 263; Mike Ryan, 217; D. Thompson, 300; P. Shures, 220; G. Boyer, 231; M. Ahrens, 239; T. Harook, 322; J. Tobin, 288; C. Schulze, 241; P. Fletcher, 314; J. Ritter, 266; D. Collins, 264; D. Dettling, 259.

Chelsea Suburban League

Standings as of Feb. 13

W	L
Awards & Specialties	104 64
Chelsea Assoc. Bldrs.	102 66
D. D. Deburring	93 75
State Farm	90 77
Dancer's	87 81
Log Cabin	84 84
Ricardo's	83 85
Frisinger Realty	75 92
Chelsea Lanes	75 93
Chelsea Pharmacy	74 94
Dana P.T.Q. Gals	72 96
Chelsea State Bank	68 100

155 games and over: L. Gross, 156, 156; E. Figg, 170; R. McGibney, 173; D. Orlovski, 161; M. Bollinger, 176; M. Wollpat, 178; C. Risner, 166; S. Ratzlaff, 255, 193, 168; F. Cole, 178, 170; J. McGowen, 159; G. DeSmyther, 166; M. Ashmore, 190, 170; M. Vasas, 156; A. Hocking, 157; D. Collins, 186; C. Rosentreter, 162; D. DeLaTorre, 177, 166, 157; A. Bohne, 201, 177; J. Schulze, 163; B. McGibney, 194, 173; S. Schulze, 171; S. White, 156; C. Flanders, 203, 161; E. Miller, 173, 170; K. Tobin, 164, 162; B. Augustine, 158; J. Buku, 184, 168; C. Thompson, 192, 162; C. Stoffer, 165, 156; D. Hawley, 155; S. Bowen, 181, 168, 157; G. Baczynski, 163; S. Hafner, 178.

465 series and over: S. Ratzlaff, 616; F. Cole, 495; M. Ashmore, 492; D. DeLaTorre, 500; A. Bohne, 516; B. McGibney, 473; C. Flanders, 485; E. Miller, 475; K. Tobin, 465; J. Buku, 502; C. Thompson, 496; C. Stoffer, 466; S. Bowen, 506.

Nite Owl League

Standings as of Feb. 19

W	L
Wash. Crop Service	113 55
Chelsea Lions Club	105 63
Thompson's Pizza	100 68
Ross Automotive	100 68
Norm's Body Shop	97 71
Hanco Sports Center	96 72
Franklin Masonry	87 81
Interstate Trans.	84 84
K. of C.	84 84
Mayer Agency	78 90
Parts Peddler No. 1	76 92
Unit Packaging Corp.	73 95
Team No. 16	69 99
Broderick Shell	64 104
Parts Peddler No. 2	59 109
Polly's Market	59 109

600 series: J. Renz, 603.

500 series and over: D. Thompson, 551; S. Strock, 505; D. Jose, 528; Rick Eberberger, 565; O. Hansen, 525; D. Hansen, 521; Jack Elliott, 528; J. Elliott, 518; Randy Eberberger, 558; Rod Eberberger, 530.

200 games and over: D. Thompson, 211; K. Coleman, 217; D. Jose, 210; Rick Eberberger, 228; J. Elliott, 201; J. Renz, 204, 202.

Chelsea Women's Bowling Club

Standings as of Feb. 13

W	L
Jiffy Mixers	59 33
Chelsea Milling	58 34
Parish Cleaners	54 38
The Big F	50 41 1/2
Norris Electric	49 43
Knights of Columbus	48 43 1/2
Wolverine Bar	48 44
Freeman Machine	48 44
Palmer Ford	46 46
Heller Electric	45 47
Countyside Builders	43 49
Laura's Beauty	43 49
IPSCO	39 53
Bailey's Girls	38 53 1/2
Alley Cats	36 56
Klink Excavating	30 62 1/2

High team game: Knights of Columbus, 826.

High team series: Chelsea Milling, 2,241.

High ind. game: J. Modrzewski, 217.

High ind. series: J. Modrzewski, 550.

Games over 150: R. Hummel, 171, 166; P. Wurster, 154; V. McClear, 153; N. Kern, 185, 181, 178; J. Modrzewski, 209, 217; E. Niebauer, 157; P. Zangara, 180; E. Unterbrink, 182; C. Wade, 173, 153; B. Wright, 165; M. Wright, 163; B. Houle, 175; H. Fox, 176; M. Privatte, 151; B. Hackworth, 163; C. Bradbury, 165, 177, 184; J. Andariese, 175, 190, 176; D. Scott, 153; J. Hafner, 150, 154, 165; G. DuBois, 153; S. Ritz, 180; D. Judson, 151; S. Girard, 155, 174, 159; M. McGuire, 156, 151; D. Verwey, 160, 150; D. Frisbie, 162; J. Mock, 162; D. Fouty, 157; L. Klink, 157; L. Schanz, 154; S. McCalla, 159; J. Collins, 150; D. Alber, 156, 177, 174; S. Bailey, 154, 157.

Series over 450: R. Hummel, 465; N. Kern, 544; J. Modrzewski, 550; C. Bradbury, 526; J. Andariese, 541; J. Hafner, 469; S. Ritz, 460; D. Verwey, 453; C. Klink, 457; D. Alber, 507.

Rolling Pin League

Standings as of Feb. 19

W	L
Mixers	59 32 1/2
Troopers	57 35
Pots	57 35
Kitchen Kapers	56 35 1/2
Grinders	52 40
Jolly Mops	52 40
Sugar Bowls	50 42
Beaters	49 42 1/2
Jelly Rollers	48 43 1/2
Silverware	45 46 1/2
Brooms	45 46 1/2
Coffee Cups	44 48
Kookie Kutter	39 53
Dishwashers	38 54
Sweet Rolls	36 55 1/2
Spooners	34 58
Poachers	31 61
Blenders	28 63 1/2

500 series and over: S. Roehm, 510; G. Clark, 505.

400 series and over: B. Haist, 459; A. Grau, 407; T. Doll, 458; B. Roberts, 490; R. Bushway, 445; G. Klink, 405; E. Whitaker, 459; E. Heller, 496; L. Steuwe, 409; M. Kozminski, 439; M. Biggs, 422; C. Baker, 424; P. Harook, 454; R. Musbach, 413; G. Brier, 404; J. Edick, 431; M. Erskine, 439; V. Stemm, 404; P. Smith, 464; J. Smith, 432; J. Cronkhite, 437; B. Houle, 449.

140 Games: J. Cronkhite, 171; B. Houle, 144, 144, 161; L. Hollo, 142; B. Selwa, 152; B. Haist, 149, 199; M. Plumb, 156; A. Graw, 143, 143; B. Wolfgang, 145; T. Doll, 162, 164; B. Roberts, 190, 173; R. Bushway, 144, 148, 153; D. Klink, 146; G. Clark, 146, 175, 184; G. Klink, 144; E. Whitaker, 162, 169; S. Roehm, 187, 156, 167; E. Heller, 158, 176, 162; L. Steuwe, 152; M. Kozminski, 143, 141, 155; M. Biggs, 149, 144; C. Baker, 159, 144; P. Harook, 150, 155, 149; C. Dmock, 144; M. Wojcicki, 146; R. Musbach, 170; K. Neal, 143; G. Brier, 151; D. Ballet, 141; C. Barnes, 167; J. Edick, 164; M. Erskine, 165, 141; P. Spaulding, 147; V. Stemm, 158; P. Smith, 148, 142, 174; J. Smith, 166, 148.

Super Six League

Standings as of Feb. 13

W	L
Riibits	103 72
Wonder Women	99 76
Leftovers	86 89
Screwballs	82 93
Lucky Strikes	81 94
G & L's	74 101

Games of 140 and over: L. Clark, 145, 169, 157; D. Clark, 162; V. Connell, 178; L. Bucsek, 163; J. Sweet, 159, 160, 147; Lori Butler, 151; C. Risner, 149, 166; L. White, 175; S. Steele, 169, 197, 153; A. White, 209; K. GreenLeaf, 156; L. Lukasiak, 159, 162, 182; F. Bollinger, 158, 177; K. Buss, 145; C. Collins, 166, 165, 162; K. Clark, 166, 161, 161.

Series of 425 and over: L. Clark, 471; V. Connell, 426; L. Bucsek, 454; J. Sweet, 466; C. Risner, 454; L. White, 426; K. GreenLeaf, 428; L. Lukasiak, 503; M. L. Westcott, 462; C. Collins, 493; K. Clark, 488.

Sunday Night Come Ons

Standings as of Feb. 10

W	L
Waterloo Aces	61 30
Dynamic 4	58 33
L.A.S.	58 33
B.S.'ers	57 34
BJ & KK's	56 35
Latecomers	54 36 1/2
Rounders	50 40 1/2
Village Drunks	44 47
Larson & Keezer	43 48
H & M	43 48
4 On the Floor	43 48
Rosentreter Bros.	42 49
Cool Ones	42 49
Miller High Lives	41 50
Mamas & Papas	35 56
Clark & Vasas	34 57
R.R.O.	29 62
Should Have Beens	28 63

Men, 200 games and over: W. Schulz, 243; L. Keezer, 244; K. Larson, 200.

Men, 150 games and over: J. Bauer, 176, 179; B. Usher, 170; L. Gyde, 176; D. Clouse, 198; W. Schulz, 182; D. Heeter, 190; C. Clouse, 188; P. McGibney, 177; L. Keezer, 185, 198; K. Larson, 180, 191.

Pinckney Area Man Completes Jet Engine Mechanics Course

Airman Eric P. Spackey, son of Mr. and Mrs. Melvin Spackey, has graduated from the U. S. Air Force jet engine mechanics course at Chanute Air Force Base, Rantoul, Ill.

Airman Spackey learned how to inspect and repair turbojet and gas turbine engines. He is being assigned to Travis Air Force Base, Calif.

The airman is a 1979 graduate of Stevenson High school, Livonia.

Congrats to L. Keezer for bowling a 627.

Women, 150 games and over: M. Usher, 154, 172; C. Gyde, 158, 175; L. Mead, 153. S. Schulz, 156; S. Belser, 150; J. Clouse, 152; N. Keezer, 15

Community Calendar

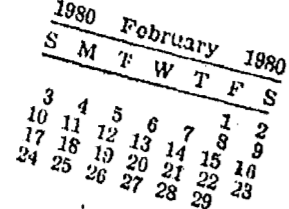

South school Parent-Teachers for South special meeting, Monday, Feb. 25, 7:30 p.m. at South school cafeteria. Guest speaker, Fr. Fortunato of St. Louis School for Exceptional Boys on family life.

Chelsea Child Study Club, Tuesday, Feb. 26, at home of Wyn Schumann. Dr. Joel Saper will speak on topic of headaches. Guests of members welcome.

Stockbridge American Legion Dance, Saturday, March 1. Music by the Researchers. 9 p.m. to 1 a.m. adv38-2

Organizational meeting for citizens interested in ways to promote education for gifted and talented students. Wednesday, Feb. 27, 7:30 p.m. in the special projects room, North school.

Chelsea Schools Sex Education Committee, Monday, Feb. 25, 7:30 p.m. in Room 22 of the high school science building. Agenda: Review of current high school program. Public invited to attend.

Benefit Rummage Sale, Saturday, Feb. 23, 8 a.m. to 4 p.m., North school, Room No. 1. Sponsored by the kindergarten class. Profits from sale will go to purchase recreation equipment for school. -adv37

Chelsea Jaycee Auxiliary annual Cribbage Tournament begins Monday, March 10, 6:30 p.m. at the Village Bakery.

Genealogical Society of Washtenaw County, Sunday, Feb. 24, 1 p.m., work session and class. 2:30 p.m., Lydia and Ralph Muncy, Genealogical Research in England and Scotland. Liberal Arts and Science Building, North entrance, Lecture Hall 1, Washtenaw Community College. Visitors welcome.

Chelsea Band and Orchestra Boosters February meeting date moved to Feb. 21 because of Patriots' Week-end. Election of officers will take place.

Dexter-Chelsea La Leche League, Wednesday, Feb. 27, 7:30 p.m. at the home of Dayle Wright, 126 South St., Chelsea. Ph. 475-1563. Topic: "The art of breastfeeding and overcoming difficulties."

Homemakers Club, Monday, Feb. 25, 8 p.m. at Lima Township Hall. Guests welcome, RSVP to Barb Wolfgang, 475-7941, Liz Houle, 475-8058, or Barb Seabury before Feb. 18. Speaker, Manchester Police Chief William Zsenyuk.

Ann Arbor Ostomy Association, Thursday, Feb. 21, 7:30 p.m. at Senior Citizens Guild, 502 W. Huron, Ann Arbor.

Boy Scout Troop 476 wants newspapers. Ph. 475-2850 or 475-7547 for pick-up schedule. -38-3

Senior Citizens meet third Friday of every month, pot-luck dinner, games and cards. 6 p.m. at Senior Citizen Activities Center on W. Middle St.

Home Meals Service, Chelsea. Meals served daily to elderly or disabled. Cost per meal, \$1.50 for those able to pay. Interested parties, call Barbara Branch, 475-7644 or Ann Feeney, 475-1493.

Recreation Council meets first Wednesday of each month at 7:30 p.m. in the village council room above the police offices. Open to the public.

Knights of Columbus Women's Auxiliary, second Thursday of each month, 8 p.m. at K. of C. Hall, 20750 Old US-12.

Lyndon Township Board regular meetings the third Tuesday of each month, 7 p.m., in Lyndon Town Hall. adv42tf

Lima Township Planning Commission, first Tuesday of each month, 8 p.m., Lima Township Hall. advx2tf

Meetings of the Lyndon Township Planning Commission are held at 8 p.m. the second Thursday of every month at Lyndon Town Hall.

American Legion hospital equipment is available by contacting Larry Gaken at 475-7891.

Sharon Township Board regular meeting, first Thursday of each month, 8:30 p.m. adv42tf

The Church of Jesus Christ of Latter Day Saints (Mormons) meets every Sunday at the Rebekah Lodge. Public welcome.

North school Parent Group, first Thursday of each month, 8 to 9:30 p.m., North school Media Center.

Chelsea Village Council meets the first and third Tuesdays of each month.

Inverness Country Club pot-luck and euchre party, 6:30 p.m., first Tuesday of each month. adv17tf

Chelsea Band and Orchestra Boosters, second Thursday of each month, 7:30 p.m., high school band room.

Lima Township Board regular meeting first Monday of each month, 8 p.m., Lima Township Hall.

L.D./E.I. Parent Group meets every second Wednesday of the month, 7:30 p.m., Room 210 at Chelsea High school.

Chelsea Community Hospital Nutrition Program pre-natal nutrition classes, fourth Tuesday of each month, 6 to 7 p.m. at the hospital. To register, phone 475-1311 (ext. 354). Class is free of charge.



NEWLY FALLEN SNOW this week was a long-awaited boon for numerous frustrated cross-country skiers. Enjoying the nature path near Beach school over the week-end were skiers, from left, Kipp Bertke, Tim Greenleaf and Richard Merkel.

Police Report Shows Property Checks Value

Chelsea police answered 2,596 radio runs and logged 71,639 miles on two vehicles in 1979, according to the annual report that Police Chief Robert Aeillo presented to Village council recently.

One of the most impressive statistics to come from the report is the figure 2,060 for property checks done by officers for absent home- and business-owners. Chief Aeillo revitalized the program early in the summer and reports that not one residence has been burglarized in nine months.

Exactly 1,503 citations were issued by Chelsea Police during the year, comprising 362 for moving violations and 1,141 for improper parking. Collections from parking meters totalled \$8,933.59, with \$3,976.67 paid in fines from

expired meter citations. Other parking violations brought in \$1,497.00 during the year.

Police made 185 arrests during 1979, comprised of 30 felony arrests, 62 for misdemeanors, 56 on warrants, and 37 juvenile arrests. Police lodged seven juveniles during the year.

Accident reports in the village over the course of the year numbered 210, and 493 case reports were taken. Police made 651 traffic stops, impounded 42 vehicles and assisted 159 motorists.

Chelsea officers assisted on 99 county runs, made 116 bar checks, performed 31 bank escorts and 27 funeral escorts.

Dial-A-Garden

Dial-A-Garden, the system of pre-recorded daily gardening tips, is sponsored by the Washtenaw County Co-operative Extension Service. The system is in operation 24 hours per day, seven days per week. Interested persons are invited to call 971-1122 at their convenience and receive timely, up-to-date gardening information.

Friday, Feb. 22—"Peppers and Miscellaneous Warm Season Varieties for Michigan."

Monday, Feb. 25—"Melon Varieties for Michigan."

Tuesday, Feb. 26—"Vegetable Varieties for Small Gardens."

Wednesday, Feb. 27—"Stir Fry Vegetables Brighten Mid-Winter Blahs."

Thursday, Feb. 28—"Grow a Few Vegetables for the Kids."

Births

A son, Tyler Vail, to Gayle and Larry Gorton, Friday, Feb. 15. Maternal grandparents are June Winans of Chelsea and Charles Winans, also of Chelsea. Paternal grandparents are Mr. and Mrs. Eldon Gorton of Trenton, N.J., formerly of Chelsea.

A son, Adam Charles, to Mr. and Mrs. Charles B. Winans, II, on Monday, Feb. 18. Maternal grandparents are Mr. and Mrs. Floyd Fitzpatrick of Sydney, O. Paternal grandparents are June Winans of Chelsea and Charles Winans, also of Chelsea.

A son, Joshua Charles, to Kathy and Rod Powers, 502 McKinley St., on Saturday, Feb. 16. Maternal grandparents are Mr. and Mrs. Ralph McCalla of Chelsea. Mr. and Mrs. H. Charles Powers, also of Chelsea, are paternal grandparents.

DEATHS

Raymond Dancer

Stockbridge Dentist, Chelsea Native, Dies Early Monday

Dr. Raymond N. Dancer of Stockbridge, a former Chelsea resident, died Monday morning, Feb. 18 at Stockbridge. He was 68.

Dr. Dancer was born July 22, 1911 in Chelsea, the son of Herman and Carrie Dancer. After graduation from Chelsea High school, he attended the University of Michigan, graduating from the School of Dentistry in 1938. That year he opened his office in Stockbridge.

He was also co-owner of D & D Lanes, a Stockbridge bowling establishment.

He was married April 17, 1942 to Rose Dickenson, who preceded him in death December 1978. He was a member of the First Presbyterian church of Stockbridge and of the Stockbridge Lions Club.

He is survived by one son, Ray V. Dancer of Stockbridge; one grandson, Daniel of Stockbridge; one granddaughter, Mary Beth of East Lansing; three sisters, Mrs. Athel (Janet) Fulks of Chelsea, Mrs. Richard (Dorothy) Braum of Rocky River, O., and Mrs. Milford (Helen) MacKeith of Green Valley, Ariz.

Funeral services were held Wednesday, Feb. 20, at 2 p.m. at Caskey Funeral Home in Stockbridge, with the Rev. Jay Brocker officiating. Interment followed in Oaklawn Cemetery.

Memorials may be given to the First Presbyterian church of Stockbridge or the Cancer Fund.

Wheel Horse

SAVE \$380.

WHEN YOU BUY A NEW WHEEL HORSE.

*Now through March 23rd, 1980, you can save big when you purchase selected new Wheel Horse models. *It's a value a No-nonsense man appreciates.

Jackie Stewart
• Sales Representative
• 475-7472

Was: \$2145
Now: \$1765

Save \$380.00

Model C-85 with 36" mower.
Savings based on mower of \$359.00
(Manufacturer's Suggested List Price)

WHEEL HORSE
lawn & garden tractors

GAMBLES

110 N. Main, Chelsea Ph. 475-7472
Open 8:30 to 5:30 Daily. Till 8:30 Fri.
Offer good only at participating dealers through March 23rd 1980

Peak Performance

Hoover

Convertible Vacuum Cleaner with Headlight

13 1/2 qt. CAPACITY
Rigid Autoway

600 sq. in. FILTER AREA

\$99.95

Model U-4103

Insist on Hoover!

Heydlauff's

113 N. Main Ph. 475-1221

Arrow Tournament Knit

for the fashion-conscious sportsman

Colorful horizontal stripes with contrasting Flair roll collar and ultra-contemporary solid colors for a bright, fashionable look—soft, absorbent 60% cotton, 40% polyester knit for a light, comfortable fit. Button-thru patched pocket, 1-1/4" turned up cuffs on sleeves.

—Arrow—
American's Sportswear

FOSTER'S MEN'S WEAR

113 N. Main Ph. 475-1221

MAGNAVOX

Annual Sale

SAVE UP TO \$100

BUY NOW!

VIDEOMATIC COLOR TV

...automatically brings you the most eye-pleasing pictures DAY or NIGHT!

Model 4716—finely crafted Mediterranean styled 25" diagonal Color TV on concealed casters.

SAVE \$70

Model 4716—finely crafted Mediterranean styled 25" diagonal Color TV on concealed casters.

CONVENIENT SINGLE-KNOB ALL-ELECTRONIC TUNING SYSTEM.

This precisely engineered solid-state tuning system lets you select any VHF or UHF channel—at the simple turn of a single knob. And, the number of the channel you've selected can be easily read in the illuminated channel display window. This attractive one-knob tuning system is built 100% solid-state to be 100% reliable.

A GREAT TV VALUE!

Enjoy years of exciting Magnavox color viewing with this exceptional TV. It features the sophisticated Videomatic eye that automatically adjusts the picture to changing room light. And, another special circuit locks in station signals. It also has a 100% solid-state chassis for reliability...and it uses far less energy. The 100° in-line black Matrix picture tube (shallower than conventional 90° tubes) produces great contrast, brightness and picture detail. There's even a Picture Control that adjusts contrast and color simultaneously to maintain proper balance. It's an exceptional TV value...in the Magnavox tradition.

NOW ONLY \$649.95

Automatic Fine Tuning 19" COLOR PORTABLE

diagonal

Model 4168—with 19" diagonal 100° in-line picture tube.

SAVE \$20

Big set performance in a compact, portable size—and now at a surprisingly low cost. Special AFT circuitry "locks-in" station signals to bring you accurately tuned pictures on UHF or VHF channels. Other features include a highly reliable 100% solid state chassis; plus, electronic voltage regulation to provide stable operating conditions—even in "brownout" situations. Enjoy hours of viewing pleasure with this exceptional Magnavox Color TV value!

NOW \$399.95

QUALITY IN EVERY DETAIL

MAGNAVOX

WE MAKE STAYING HOME FUN

COME IN...BUY NOW!

HEYDLAUFF'S

113 N. Main St., Chelsea Ph. 475-1221

NOMINATION FORM for CHELSEA JAYCEE DISTINGUISHED SERVICE AWARD

Mail this nomination form with a brief summary of person's activities and achievements.

The Jaycee Distinguished Service Award is now open to any age, man or woman, who has given service to this community. We would greatly appreciate all nominations for this award. The nomination may be made by an individual or a group.

Please send nomination form to Chelsea Jaycees, P. O. Box 277, DSA Awards Chairman, Chelsea, Mich. 48118. Nominations must be received by Friday, March 7.

I Nominate _____ (name)
of _____ (address) for the Chelsea
Jaycee's Distinguished Service Award.
Signed _____
Phone No. _____

Restaurant Selling Their Equipment

It seems that plans for re-opening The Chelsea Restaurant under new ownership early in March have fallen through.

According to Patty Schick, former owner Ella McMillan's granddaughter, the couple negotiating to purchase the business was not able to obtain the necessary bank loans to re-open the eatery.

A number of major and expensive changes would have to be made before the restaurant could be opened, Mrs. Schick said, changes that would not be required of a continuing business. The expense was too much to be borne by the prospective buyers, and, in these days of tightened credit, they could not procure a bank loan.

Because there are no other prospective buyers, furnishings and equipment from The Chelsea Restaurant will be up for sale this Saturday, from 9 to 1 at the restaurant building. Dishes and silverware as well as tables and chairs may be purchased by interested villagers.

Chelseaites might do well to buy themselves a piece of local history, since it looks like it may be a long time before an eatery located at 119 S. Main St. opens again.

SAN FRANCISCO FIRE

The fire which followed the 1906 earthquake in San Francisco destroyed 28,000 buildings and did an estimated \$350 million in damage, according to the Insurance Information Institute.

MASONRY
FIREPLACES
BRICK and BLOCK
LAYING
FREE ESTIMATES
DENNIS GAREN
Ph. (313) 475-2584



SERVICE WITH A SMILE might be the motto of Chelsea's volunteer Home Meals Service drivers. Ann Feeney, right, a driver and officer of the organization, makes a noon-hour delivery to Mrs.

Muriel Christian at the Methodist Home apartments. Persons interested in becoming one of the desperately needed volunteer drivers should call Barbara Branch at 475-7644.

Chelsea Home Meals Service Has Urgent Need for Volunteer Drivers

Serving more customers today than ever, Chelsea Home Meals Service is again in need of

volunteer drivers to make the program work.

One or two hours each week are all that's necessary to deliver meals to the elderly or handicapped people who look forward to their hot, freshly prepared noon meal.

The establishment of Chelsea Home Meals Service grew out of a need perceived by the United Methodist Women in 1972 and subsequently was sponsored and supported by the Jaycee Auxiliary and Church Women United.

June Warren, United Methodist Women president, directed that a committee to investigate be set up by the three women who expressed an initial interest in providing some assistance to the elderly and infirm in Chelsea, Ann Steinaway, Carelee Hoffmeyer and Sybil Johnson. As a committee, they investigated the possibility of receiving funding through a Title VII federal grant.

With some assistance, they submitted a grant proposal. The rude awakening came when the red tape looked to be so tangled and the compliance requirements so stringent as to constitute a bureaucratic snafu that could cost as much as \$49,000 per year.

Vial of Life Distribution Completed

Boy Scout Troop 425 has now completed its distribution of the Vial of Life to all Chelsea village residents. Anyone who was accidentally overlooked may call 475-1551 to receive one.

The vials are small plastic tubes containing forms that can be filled in with vital medical information. In the event of a medical emergency, health care personnel may consult the vial, which is stored on the top shelf of the refrigerator in the home.

Assisting the scouts in their efforts were Owen-Illinois Prescription Products, which shipped 2,500 vials for distribution, and Burghardt-Cole Chelsea Funeral Chapel, which provided the printing.

Scouts aiding in the distribution were Chris Gallas, Dale Cole, Jim Cook (who also distributed to North Lake residents), Rick Cook, Mark Freitas, Kevin Gross, Doug Jankuski, Brent Martin and Mark Porath.

The program was organized and supervised by Allen Cole as an Eagle Scout project.

In the meantime, the need grew and the committee decided to take matters into its own hands. After some consultation with Jackson program directors, they purchased an insulated cooler from the hardware store on credit, arranged with the Methodist Home to provide the meals, and the program was born.

Long involved with the program are the current coordinators Ann Steinaway, Ginny Wheaton and Barbara Branch. Ann Feeney is the treasurer, Maryann Merkel is in charge of publicity and Caralee Hoffmeyer is still chairperson.

The program is designed to deliver a noon meal seven days a week to as many as 23 persons. Through the years, volunteer drivers have included young men and women, housewives, retired persons and married couples. Founders of the Chelsea program are especially proud of the fact that their program, nearing its ninth year, was the first in Washtenaw county to be done on a solely volunteer basis. It has been used as a model for several other county programs. The United Methodist Home has always provided the meals, for the past four years at \$1.50 each.

The program is funded annually by Chelsea United Way and therefore can provide lower priced meals to anyone who cannot afford to pay the full cost. Through the years, private donations have also played a prime role in the service.

Today, however, volunteer drivers constitute the greatest

need the service faces. Anyone who can donate as little as an hour a week at the noon hour is asked to call Barbara Branch at 475-7644.

Jaycees Seek Nominations For DSA

Chelsea Jaycees are once again accepting nominations for their annual Distinguished Service Award, to be presented Wednesday, March 12, 7:30 p.m. at the Chelsea Fair Service Center.

A form for nominations appears elsewhere in this issue of The Standard. The Jaycees request that all nominations be received by them no later than Monday, March 10, and that a summary of the nominee's achievements and accomplishments be included with the form.

A prime rib dinner and keynote speaker will highlight the presentation dinner. Deciding the winner will be last year's DSA winner, Ann Feeney, Village President Don Wood, and Fair Council board member Art Steinaway. Tickets for the dinner are available at Gambles or Dancer's and are on sale now for \$7.50 per person.

Anyone with questions on the nominating procedure may contact the Chelsea Jaycees or Dennis Compeau, 475-1944.

Telephone your club news to 475-1371

We Are Ready For Your Vacation!

**JANTZEN SWIM
and CASUAL WEAR
PURITAN KNIT SHIRTS**

Buy now before you leave and enjoy all your time in the sun!

Store Hours: Mon. thru Sat., 8 a.m. to 5:30 p.m.

STRIETER'S MEN'S WEAR

Since 1914

INVEST \$1,000 OR MORE & EARN

10.40%

Current Rate

10.813%

Compounded Quarterly—
Effective Annual Yield

With Our New 2½ Year Certificate!

Now, Ann Arbor Trust offers a new 2½ year Certificate of Deposit which enables you to invest less than \$10,000 and still earn a high rate of interest. The rate on these certificates will change monthly and the minimum deposit requirement is \$1,000.

IRA-KEOGH ACCOUNTS

The new 2½ year Certificate is also available for IRA and Keogh Accounts under new Federal Regulations. The current rate for this type of account is **10.65%** for an effective annual yield of **11.083%**

For further information concerning this new Certificate, stop by or call any of our Banking Offices today.

*Federal regulation requires a substantial interest penalty on payment of a Time Certificate of Deposit before maturity.



CHELSEA BANKING OFFICE ANN ARBOR TRUST COMPANY

1478 Chelsea-Manchester Road □ Chelsea, Michigan 48118 □ Phone 475-9154

MEMBER FDIC

Residential - Commercial
REMODELING
FREE ESTIMATES
**lb. V. JENSEN
and SON**
LICENSED BUILDER
378 Spring Lake Drive
Chelsea, Mich.
PHONE 475-1820

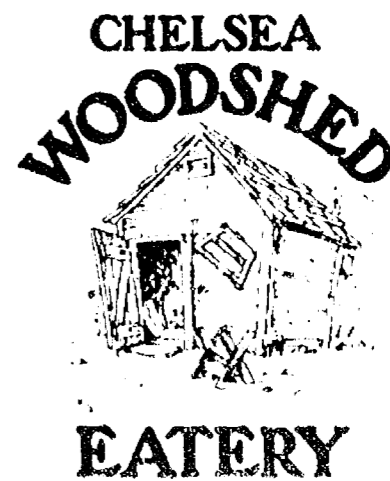

WAKE UP WITH US!

With the closing of The Chelsea Restaurant, after years of fine service, where do you eat breakfast downtown?

At The Chelsea Woodshed, of course! Beginning on Monday, February 11th we will be serving a full breakfast menu. In addition to our fine lunches and dinners, you can now wake up with The Chelsea Woodshed too!

Breakfast served from 7 a.m. until 11 a.m. Monday through Saturday. Closed Sunday.
113 S. Main Chelsea, Michigan
Call 475-1922



Main body of the document containing multiple columns of real estate listings. Each listing includes details such as lot number, acreage, location (e.g., 'FREMONT TOWNSHIP'), and a detailed description of the property boundaries and features. The listings are organized into sections for different townships and ranges.

Table with 4 columns: Sale No., Description, Acres, Total Taxes. Includes sub-sections for PITTSFIELD TOWNSHIP and SALEM TOWNSHIP.

787 Beg at SW cor of sec, th N 89 deg 39' 37" E 100.00 ft to pt of beg, being part of NE 1/4 of SW 1/4 of Sec 10, T. 20 N., R. 10 W., 1977 966.25

793 Cont at W 1/4 post of sec, th N 10 deg 10' 15" E 113.10 ft to the NW 1/4 of Sec 10, T. 20 N., R. 10 W., 1977 1808.38

798 Cont at NW cor of sec, th N 89 deg 39' 37" E 100.00 ft to pt of beg, being part of NE 1/4 of SW 1/4 of Sec 10, T. 20 N., R. 10 W., 1977 1040.30

802 Cont at SE cor of sec, th N 0 deg 03' 00" E 103.32 ft in sec for pl of beg, th N 0 deg 03' 00" E 103.32 ft in sec for pl of beg, being part of NE 1/4 of SW 1/4 of Sec 10, T. 20 N., R. 10 W., 1977 876.68

811 Cont at S 1/4 post of sec, th S 89 deg 37' 15" E 102.96 ft in sec for pl of beg, th S 89 deg 37' 15" E 102.96 ft in sec for pl of beg, being part of NE 1/4 of SW 1/4 of Sec 10, T. 20 N., R. 10 W., 1977 213.24

Table with 4 columns: Sale No., Description, Acres, Total Taxes. Includes sub-sections for SALEM TOWNSHIP and SCIO TOWNSHIP.

820 Cont at NW cor of sec, th N 89 deg 39' 37" E 100.00 ft to pt of beg, being part of NE 1/4 of SW 1/4 of Sec 10, T. 20 N., R. 10 W., 1977 966.25

824 W of Lot 23 1977 726.52

830 Lot 21 ex W 54 ft. 1977 966.25

834 W of Lot 23 1977 726.52

840 Cont at W 1/4 post of sec, th N 0 deg 10' 15" E 113.10 ft to the NW 1/4 of Sec 10, T. 20 N., R. 10 W., 1977 1808.38

Table with 4 columns: Sale No., Description, Acres, Total Taxes. Includes sub-sections for SCIO TOWNSHIP and SUPERIOR TOWNSHIP.

863 Cont at E 1/4 post of sec, th S 89 deg 37' 15" E 102.96 ft in sec for pl of beg, th S 89 deg 37' 15" E 102.96 ft in sec for pl of beg, being part of NE 1/4 of SW 1/4 of Sec 10, T. 20 N., R. 10 W., 1977 213.24

868 Cont at S 1/4 post of sec, th S 89 deg 37' 15" E 102.96 ft in sec for pl of beg, th S 89 deg 37' 15" E 102.96 ft in sec for pl of beg, being part of NE 1/4 of SW 1/4 of Sec 10, T. 20 N., R. 10 W., 1977 213.24

873 Cont at NW cor of sec, th N 89 deg 39' 37" E 100.00 ft to pt of beg, being part of NE 1/4 of SW 1/4 of Sec 10, T. 20 N., R. 10 W., 1977 966.25

878 Cont at NW cor of sec, th N 89 deg 39' 37" E 100.00 ft to pt of beg, being part of NE 1/4 of SW 1/4 of Sec 10, T. 20 N., R. 10 W., 1977 966.25

881 Lot 19 1977 966.25

Table with 4 columns: Sale No., Description, Acres, Total Taxes. Includes sub-sections for SUPERIOR TOWNSHIP and SYLVAN TOWNSHIP.

883 Cont at NW cor of sec, th N 89 deg 39' 37" E 100.00 ft to pt of beg, being part of NE 1/4 of SW 1/4 of Sec 10, T. 20 N., R. 10 W., 1977 966.25

888 Beg at NW cor of Lot 10, th S 89 deg 39' 37" E 100.00 ft to pt of beg, being part of NE 1/4 of SW 1/4 of Sec 10, T. 20 N., R. 10 W., 1977 966.25

893 Cont at NW cor of sec, th N 89 deg 39' 37" E 100.00 ft to pt of beg, being part of NE 1/4 of SW 1/4 of Sec 10, T. 20 N., R. 10 W., 1977 966.25

898 Cont at NW cor of sec, th N 89 deg 39' 37" E 100.00 ft to pt of beg, being part of NE 1/4 of SW 1/4 of Sec 10, T. 20 N., R. 10 W., 1977 966.25

903 Cont at NW cor of sec, th N 89 deg 39' 37" E 100.00 ft to pt of beg, being part of NE 1/4 of SW 1/4 of Sec 10, T. 20 N., R. 10 W., 1977 966.25

Main body of the document containing multiple columns of real estate listings. Each listing includes details such as 'Sylvan Township', 'Ypsilanti Township', 'CITY OF ANN ARBOR', lot numbers, acreage, and descriptions of the property.

Historical Society Meets

Monday, Feb. 11 the Chelsea Area Historical Society held a patriotic pot-luck at the First Congregational church in Chelsea. Old-time favorite dishes topped off by home-made pies and cakes were served to approximately 40 members and guests.

Entertainment was provided by the string quartet from Beach Middle School, comprised of Dede Petsch, Marie Bulick, Ann Stock and Scott Burkhalter. Their selections included "Match-maker," "Axiom" and "Quartet in F." Karey Johnson, their instructor, also was called upon to play an old Shaker tune.

Chelsea Contemporaries Singers from Chelsea High school sang "Today" and "There is an Answer," which was written by their instructor Tamara Barbret. Performing were Liz Pfeifle, Chris Check, Mary Bort, Nancy Heller, Sally Vaught, Ann Lewis, Marcia Warren, Monica vander-Waard, Tracy Cattell, Paula Haist, Kim Harvey, Beth Bush, Pris Drew, Lois Brown and Mary McCallum.

Mrs. Lois Moore, president of the society, then conducted a short business meeting.

Subscribe today to The Standard.

Sale No.	Description of Parcel or Block	Acres	Years for Delinquent	Total of Taxes Interest and Charges Due in Said Years Dollars and Cents
CHELSEA VILLAGE (Sylvan Township)				
Town 2 South, Range 3 East				
"THE ORIGINAL PLAT"				
2216	Lot 4 exc a strip on the W side said strip being 9 1/2 ins on N end and L2 ins on the S end John C. Taylor's Subd. of the NE cor of blk 4 of the original plat.		1977	537.91
2217	Lot 4		1977	143.95
"SORENSEN SUBDIVISION"				
2218	Lot 16		1977	1412.09
DEXTER VILLAGE (Selo Township)				
Town 2 South, Range 5 East				
Com at NE cor of sec 6, th N 198.84 ft th N 68 deg 02' W 131.18 ft th N 70 deg 47' W 152 ft th N 71 deg 01' W 56.84 ft th N 19 deg 16' E 27.3 ft for pi of beg, th N 19 deg 16' E 30 ft th S 70 deg 44' E 188 ft th S 19 deg 16' W 80 ft th N 70 deg 44' W 188 ft to pl of beg, being part of sec. 32 T1S R3E & part of lot 13.				
Vill & Twp	6		1977	1189.23
2221	Com at NE cor of sec 6, T2S R3E, th N 9.45 W 140.55 ft th N 19.15 E 94.1 ft to pob, th S 19.15 W 94.1 ft th N 72.15 W 198 ft th N 19.15 E 92.7 ft th SE on contour of Huron Rv to pob, exc NW 10 ft, part sec. 32		1977	515.45
Vill & Twp	32		1977	515.45
2222	Com at NW cor of lot 6 Mary J. Raywalt Add. th N 71 deg 10' W 178 ft th S 10 ft th S 22 deg 53' W 10 ft th S 71 deg 10' W 178 ft th S 22 deg 53' W 10 ft th S 71 deg 10' W 178 ft to pl of beg, being part of sec. 31		1977	444.75
Vill & Twp	31		1977	444.75
2223	Com at NE cor of Meyers Subd. th N 24 deg 54' W 99 ft th N 64 deg 57' 45" E 265.74 ft to Wly in of R.R., th SE by 639.18 ft in Wly in of R.R. to SE by 417' 47" W 546.94 ft th N 24 deg 54' W 476.12 ft to pl of beg, being part of NW 1/4.		1977	1345.61
Vill & Twp	5		1977	1345.61
"THE ORIGINAL PLAT"				
2224	Com at the most Wly cor of lot 13, th S 84 deg 20' ft in the Sly in of lot 13, th N 26 deg E 78 ft th N 64 deg W 29.23 ft to the NWly in of lot 13, th S 15 deg 15' th N 19.15 E 94.1 ft th NWly in of lot 13 to the pl of beg, being a part of lot 13.		1977	839.36
Vill & Twp	13		1977	839.36
2225	Com at the most Wly cor of lot 13, th S 64 deg E 20 ft in the Sly in of lot 13, th N 26 deg W 12 rds to the Nly in of lot 3, th N 65 deg W 4 rds in the Nly in of lot 3 to the pl of beg, being a part of lot 3, also the Ely 4 ft of Nly 70 ft of lot 4.		1977	988.21
Vill & Twp	19		1977	988.21
2226	Lot 3		1977	78.36
Vill & Twp	19		1977	78.36
2227	Com at the NE cor of lot 3, th S 25 deg W 2 rds in the Nly in of lot 3, th S 25 deg E 12 rds to the Sly in of lot 3, th N 65 deg E 2 rds to the SE cor of lot 3, th N 65 deg W 4 rds in the Nly in of lot 3, th N 65 deg E 12 ft th N 25 deg W 6 rds to the Nly in of lot 2, th S 65 deg W 12 ft th N 65 deg W 2 to the pl of beg, being a part of lots 2 & 3.		1977	634.60
Vill & Twp	5		1977	634.60
2228	Com at the NW cor of lot 3, th S 25 deg E 12 rds to the SW cor of lot 3, th N 65 deg E 4 rds in the Sly in of lot 3, th N 65 deg W 12 rds to the Nly in of lot 3, th S 65 deg W 4 rds in the Nly in of lot 3 to the pl of beg, being a part of lot 3, also the Ely 4 ft of Nly 70 ft of lot 4.		1977	551.86
Vill & Twp	5		1977	551.86
2229	Com at NE cor of lot 8, th S 25 deg E 12 rds to the Nly in of lot 8, th N 25 deg W 12 rds to the Nly in of lot 8, th N 65 deg E 3 rds in the Nly in of lot 8 to the pl of beg, being a part of lot 8.		1977	932.43
Vill & Twp	9		1977	932.43
2230	Com at the NE cor of lot 5, th S 65 deg W 6 rds to the NW cor of lot 5, th S 25 deg E 8 rds in the Wly in of lot 5, th N 65 deg W 8 rds in the Ely in of lot 5, th N 25 deg W 8 rds in the Ely in of lot 5, to the pl of beg, being a part of lot 5.		1977	638.33
Vill & Twp	10		1977	1438.69
Vill & Twp	10		1977	743.11
2233	Com at the NE cor of lot 5, th N 47 deg W 23.95 ft in the Nly in of lot 5 for a pi of beg, th S 36 deg 02' W 159.40 ft th N 47 deg 05' W 109 ft in the SWly in of lot 5 & 4, th N 43 deg 15' W 58.2 ft, th NEly 48.50 ft in arc of curve, concave to the N of rad 42 ft the chord bears N 70 deg 47' E 45.85 ft, th N 37 deg 42' E 86.12 ft to the NW cor of lot 5, th N 65 deg W 12 ft th N 65 deg W 2 to the pl of beg, being part of lots 4 & 5.		1977	3186.54
Vill & Twp	19		1977	3186.54
2234	Com at the most Sly cor of lot 13, th N 1 deg 00' 45" E 207.21 ft in the E in of lot 13 for a pi of beg, th N 87 deg 00' W 60.91 ft th S 53 deg 50' E 3.06 ft th S 23 deg 13' W 69 ft to the Wly in of lot 13, th S 85 deg 16' 30" E 84.63 ft to the E in of lot 13, th N 1 deg 00' 45" E 69 ft in the E in of lot 13 to the pl of beg, being a part of lots 12 & 13.		1977	463.39
Vill & Twp	19		1977	463.39
2235	Com at the most Sly cor of lot 13, th N 11 deg 00' 45" E 86 ft in the E in of lot 13 for a pi of beg, th N 88 deg 59' 15" W 18 ft th N 48 deg 53' 15" W 8.32 ft to the Wly in of lot 13, th S 85 deg 13' E 1.41 ft in the Wly in of lot 13, th S 85 deg 16' 30" E 84.63 ft to the E in of lot 13, th N 1 deg 00' 45" E 69 ft in the E in of lot 13 to the pl of beg, being a part of lot 13.		1977	400.05
Vill & Twp	19		1977	400.05
"ADDITION TO THE VILLAGE OF DEXTER BY THE DEXTER ESTATE."				
2236	Lot 10		1977	921.25
Vill & Twp	33		1977	263.21
2237	Lot 6		1977	263.21
Vill & Twp	35		1977	263.21
"MARY J. RAYWALT'S ADDITION"				
2238	Lot 1		1977	906.31
Vill & Twp	5		1977	548.98
2239	Lot 5		1977	169.40
Vill & Twp	5		1977	787.20
2241	Lot 14 also the Ely 6 ft in width of lot 15, th Wly boundary of said Ely 6 ft being parallel to the Ely boundary of lot 15.		1977	787.20
Vill & Twp	15		1977	787.20
"MEYERS SUBDIVISION"				
2242	Lot 34		1977	161.85
Vill & Twp	19		1977	161.85

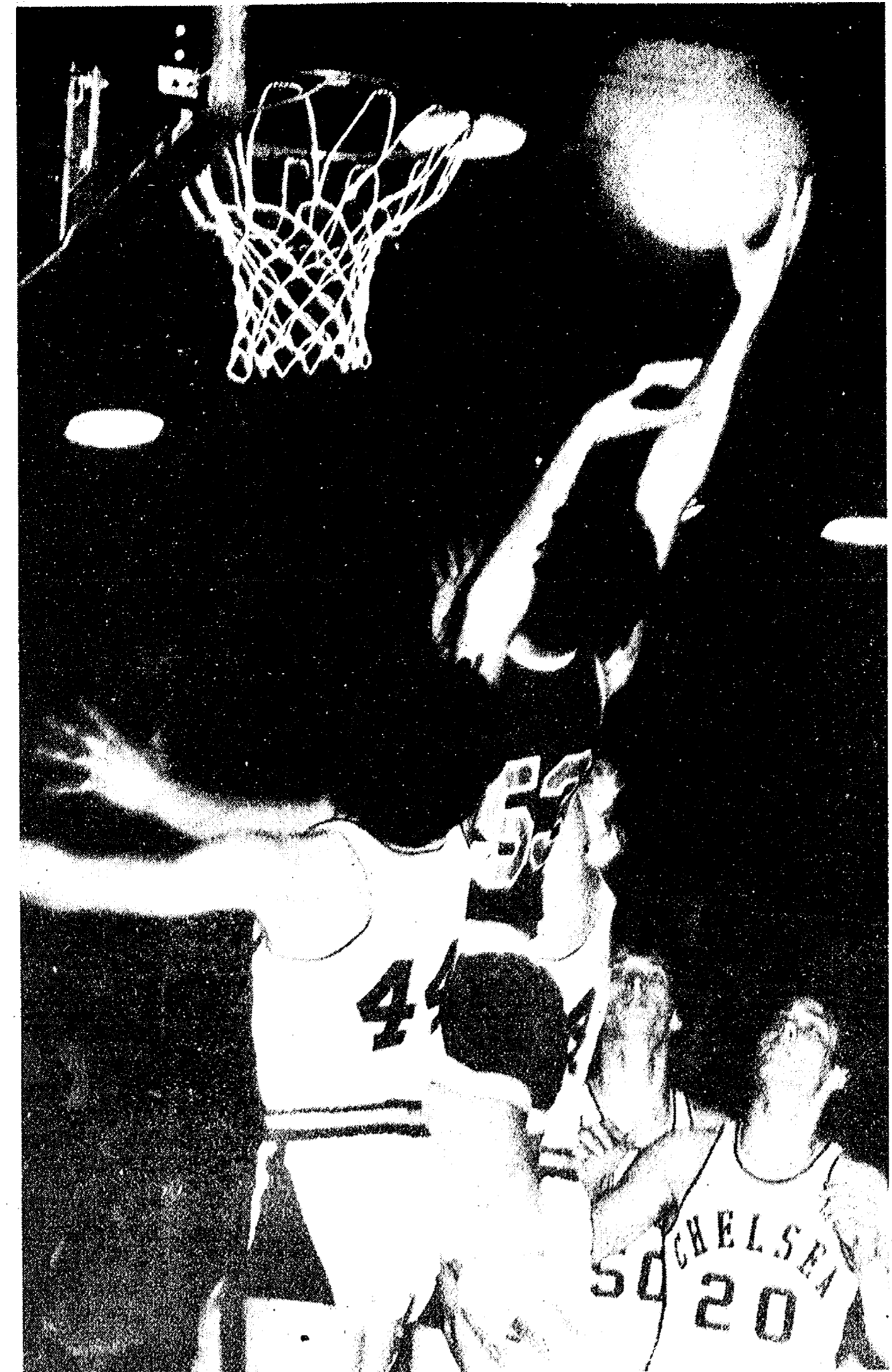

JOHN DUNN (20) and Mike Killela (44) position themselves for a rebound as Saline's John Kendzicky goes up for another score. Kendzicky was the thorn in Chelsea's side Friday

night, as the Bulldogs fell, 48-43. The two teams will probably end the season tied for first place in the SEC.

Auxiliary Police Has 6 Recruits

Chelsea's Auxiliary Police will soon conduct a swearing-in ceremony for six new reserve officers, including the first Chelsea women ever to take reserve training.

According to the Chelsea police reports, reserve officers worked a collective 436 hours in 1979.

The organization is wholly self-supporting, with uniforms and equipment purchases coming not from the village treasury but from private contributions and donations.

Anyone wishing to help support the auxiliary should contact the Chelsea Police Department at 475-9122.

Lynne Boham, Bonnie Coleman, Bobby Craft, Michael Foster, Keith Poxson and Michael Poxson are currently about half-way through their 60 hours of law enforcement classroom training, which takes place weekly on the second floor of the municipal building.

According to Chief Robert Aeillo, the reserves have not increased their numbers in about five years, and voted recently to include the six trainees, who will bring the auxiliary's strength up to 21 members.

Instruction is being handled by Chief Aeillo, other Chelsea officers and some county sheriff's deputies, each of whom give classes in their area of expertise. Film and slides from the sheriff's department are also used, and the trainees are currently riding in Chelsea patrol cars as observers.

As to the recruitment of the first women in the organization, Chief Aeillo said it was a deliberate decision on the part of the auxiliary. Aside from the fact that more and more women have entered law enforcement in recent years, he said that female officers perform certain duties that their male counterparts cannot.

At activities such as the fair and sporting events, he explained, female officers are able to check women's restrooms and may search female suspects. It is also necessary to have a woman in attendance as a matron whenever a female is being held in the Chelsea lock-up.

The auxiliary is hoping to recruit a new group of about eight people in the fall, Aeillo said, and would like at least two of those recruits to be women.

Chelsea reserve officers are a vital supplement to the regular police force. For an annual salary of \$1, auxiliary officers' patrol at the annual fair, are on duty for all parades and school sports events, and ride in patrol cars with full-time officers.

Break-in Reported At Rectron Plant

A microwave oven, a coffee pot and several boxes of candy were stolen from Rectron, Inc., 310 Hayes St., sometime between Friday, Feb. 15 and Sunday, Feb. 17, police reports indicate.

Dick Casterline of Rectron, Inc. reported the theft to police Monday morning. Entry was gained through a jimmied rest room window, reports said, and the stolen property was removed through a northwest bay door.

Investigation of the incident is continuing.

ELECT

Charles Ritter — President
 Joe Merkle III — Trustee
 "Sis" (Wagner) Kanten — Trustee
 Loren Keezer — Trustee

Chelsea Village Election

MARCH 10, 1980

McCALLA FEEDS

PHONE 313-475-8135 CHELSEA, MICH.

12875 OLD US-12

You Are Invited to Our APPRECIATION DAY SATURDAY, MARCH 1

Supplier representatives will be present to assist you in your feed needs from 9 a.m. to 5 p.m.

LUNCHEON 11 a.m. to 1 p.m. - DOOR PRIZES

- Ralph and Ken McCalla

SPECIAL DISCOUNTS WILL BE OFFERED ON FEEDS

Wayne Dog Food

Wayne Pro-Mix Dog Food

Wayne Puppy Os

SPECIAL PRICES

\$2.00 OFF on 50-lb. bag Wayne Dog Food, 50-lb. bag Wayne Pro-Mix or 40-lb. bag Wayne Puppy Os

Reg. Price Wayne Dog Food \$11.75
 Reg. Price Wayne Pro-Mix \$10.75
 Reg. Price Wayne Puppy Os \$11.00

Cager of the Week

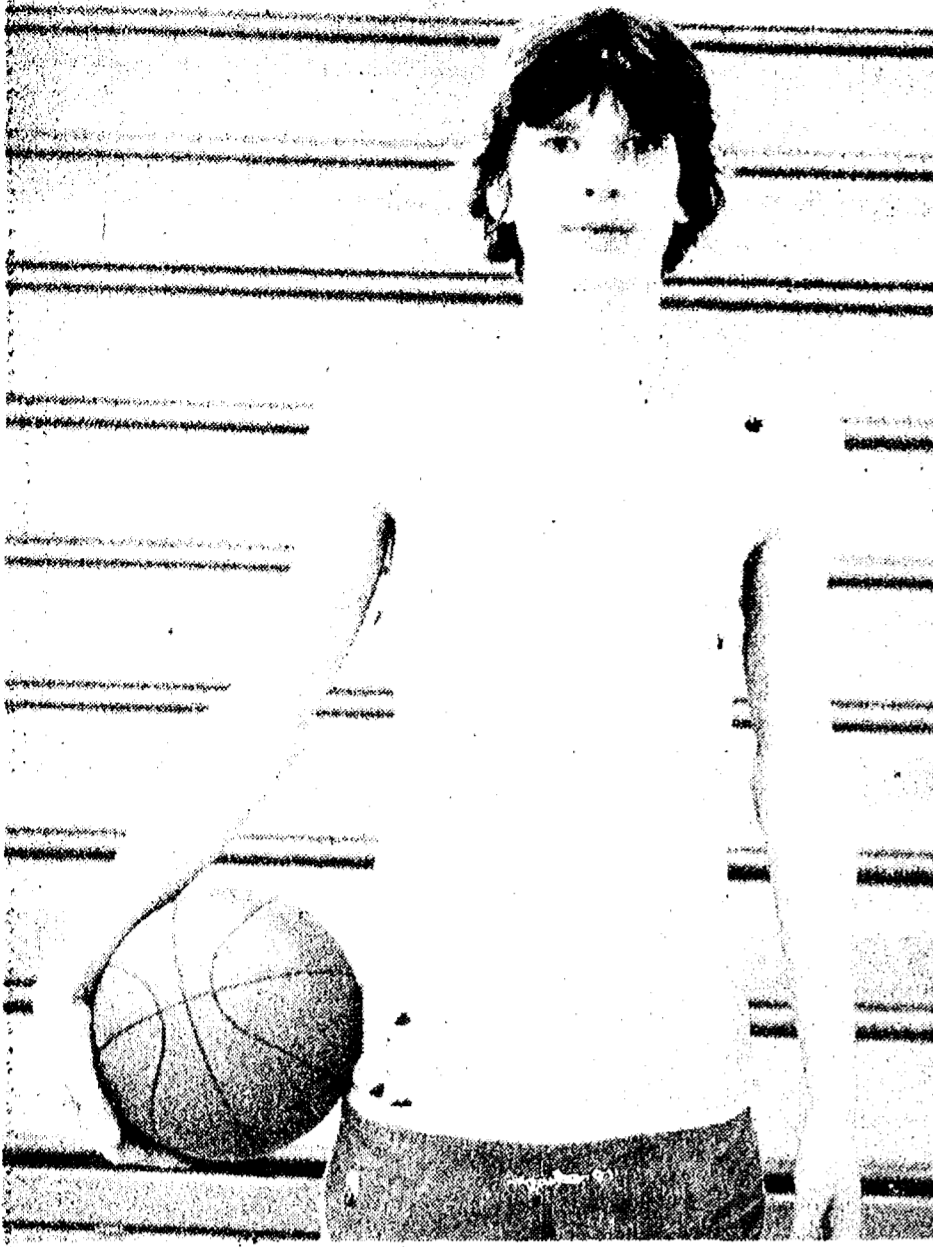

CHRIS TOBIN, 6'4" junior, is this week's featured cager. Playing his first year on varsity, Tobin is an exceptional outside shooter. "He has a real soft touch outside," said Coach Robin Raymond, "which is unusual for a big man." The Bulldogs will look to Tobin next year to give them a triple outside threat, together with Jeff Dils and Jon Riemenschneider.

Hay, Forage Workshop Set Feb. 26

Got livestock? Need hay? Better pasture? Discussions will center on hay and forage management and production. The Co-operative Extension Services of Monroe, Lenawee and Washtenaw county will host a Hay and Forage workshop on Feb. 26 at 7:30 p.m. at Britton High school, Britton. That's about 15 miles south of Sainne. If you have further questions please call Ken Ludwig at 973-9510 for more information. Telephone your club news to 475-1371.

ASK THE GOVERNOR

by William G. Milliam

Question: Please describe your proposed budget for the coming fiscal year.

Governor: My proposed budget for fiscal 1981 has been the most difficult to prepare of my tenure in the Governor's office. In putting the budget recommendations together, I was mindful both of the desire of Michigan residents to hold the line on taxes and of the need to continue to meet essential services for our vulnerable populations. I believe this budget, which is the result of very careful review of programs in each department, meets both goals.

This budget marks the ninth consecutive year that I have not requested a general tax increase, the longest period in Michigan history that a Governor has foregone such a recommendation.

However, we have been able to provide substantial tax relief to Michigan residents during the 1970s and develop a tax system which was judged as the most equitable in the nation by the White House Advisory Council on Intergovernmental Relations. At the same time, we were able to improve our human service programs substantially. This budget attempts to preserve the gains we made in both areas.

The size of this budget was dictated by an age of limits. But, as I have said, limits on our financial resources need not mean limits on our compassion, our imagination or our devotion to developing the best possible government for the people of Michigan.

The proposed budget will eliminate a total of 87 programs and grants throughout state government and reduce a number of others, resulting in a decrease of some 1,650 full-time employees in fiscal 1981.

At the same time it will include expanded initiatives in such areas as mental health, where community-based programs will receive an increase of \$52.9 million for both community mental health and community residential services programs, \$10 million to begin a matching program to assist local units of government in developing resource recovery facilities, and a \$40 million program to aid distressed communities.

It also proposed increases averaging 8.4 percent for public colleges and universities and averaging 8 percent for community colleges.

In this age of limits, it is important that we not make short-sighted cuts which would have a serious impact on our state at a later time. All of these areas are important to the continued well-being of our state.

Question: What is being done to help Michigan senior citizens and low-income residents pay their utility bills?

Governor: More than \$140 million in financial assistance is available to help Michigan residents keep warm this winter. There are several state and federal grant programs that can help qualified individuals meet their heating bills and winterize their homes. There are also tax credits and loan programs available to help qualified Michigan residents deal with the high cost of energy.

I have called on local volunteer, civic and social organizations to join the Michigan Volunteer Winterization Campaign in making sure all qualified persons know about home heating and energy financial assistance programs. I have sent letters to more than 1,000 community leaders urging them to participate in this campaign.

Eight state agencies are coordinating the campaign and providing information on aid pro-

grams, identifying individuals in need and arranging for the training of volunteers in weatherstripping, caulking and other winterization techniques.

More information about the assistance programs and the Michigan Volunteer Winterization Campaign is available from local offices of community action agencies, Office of Services to the Aging, Social Services or Upper Great Lakes Regional Commission. It also is available from the toll-free Energy Hot Line, 1-800-292-4704, or 1-800-292-2527.

Question: What are the Michigan Energy Conservation Awards?

Governor: These awards are presented during Michigan Week to companies that saved the highest percentage of energy in 1979 as compared with 1973.

Industrial firms consume more than a quarter of Michigan's energy supplies and we must rely heavily on out-of-state sources for much of our energy. We know that many of our state's manufacturing and production firms are making a conscientious effort to conserve by weatherizing their plants and revising their production processes. These companies deserve our recognition.

Entry forms and further information are available by writing Energy Conservation Awards, Michigan Department of Commerce/Energy Administration, Box 30228, Lansing 48909, or by calling (517) 373-6430.

Physician To Talk on Arthritis Treatment

Dale Baker, M.D., arthritis specialist, will discuss arthritis and its treatment at a meeting sponsored by the Washtenaw County Volunteer Unit of the Arthritis Foundation on Tuesday, Feb. 26, 1980 at 7 p.m.

This meeting which is open to the public, without charge, will be held at St. Joseph Mercy Hospital, Education Center, 5301 E. Huron Dr., Exhibition Room, Ann Arbor.

For additional information, contact the Arthritis Foundation, Michigan Chapter at 561-9096, a United Way of Michigan Agency.

Please Notify Us of Any Change in Address



LAKE PLACID BOUND: These local residents, Mark Pennington and Jimmy Lane, are fortunate to have housing on wheels as they prepare to head east for the 13th Winter Olympic games. Accompanying the duo for the trip were Dave Powers, Steve Sullman, Doak Serrels and Cole Shaw.

Elizabeth A. Schwarze On Dean's Honor List At Arizona State

Elizabeth Ann Schwarze, daughter of Mr. and Mrs. Fred Schwarze, 92 Cavanaugh Lake, was named to the dean's list at Arizona State University for the past fall term.

She compiled a grade point average of 3.56 on a 4.0 scale in 20 hours of graded work.

CUSTOM
BUMPING and PAINTING
FREE ESTIMATES - ALL MAKES
Get the Best for Less!
FRANK GROHS CHEVROLET
Phone 426-4677 Dexter, Mich.

You Read It First in The Standard!

\$100 Reward

For information leading to the arrest and conviction of persons who vandalized Dr. Burt R. Shirley Camp.

PHONE TIPLINE 973-7711

Reward Offered By

INVERNESS SNOWMOBILE CLUB

LITTLE ROOSTER RESTAURANT & LOUNGE
PHONE 426-8668
11485 North Territorial Rd. (Corner Dexter Townhall Rd.)
DINING and COCKTAILS
LIVE ENTERTAINMENT & DANCING
FRIDAY & SATURDAY, 9-2
HOURS: Tues., Wed., Thurs. 4 p.m. to 11:30 p.m.
Friday 4 p.m. to 2 a.m.
Saturday 2 p.m. to 2 a.m.
Sunday 2 p.m. to 10 p.m.
Monday Closed

FURNACE TUNE-UP SAVE \$\$

Also reduce risk of:
a. Overheated furnace!
b. Dangerous Fumes! or
c. Winter Freeze-Up!

QUALIFIED TO REPAIR ALL MAKES

WILLIAMSON DEALER

THIS AD WORTH \$10.00

IF YOU CALL NOW TO SCHEDULE YOUR TUNE UP!!

clark and phillips inc.

HEATING & COOLING
663-4840 or 663-4844
(Limited Time Offer)

2553 W. LIBERTY ANN ARBOR 48103

OPEN

New Branch Office

Corner of Old US-12 and S. Main St.

- ★ Drive-Up Windows
- ★ Complete Teller Service in Lobby

BANKING HOURS

	Lobby	Drive-Up Windows
Monday - Thursday	9 a.m. to 3 p.m.	9 a.m. to 5p.m.
Friday	9 a.m. to 5:30 p.m.	9 a.m. to 5:30 p.m.
Saturday	9 a.m. to Noon	9 a.m. to Noon

Your Friendly Local Bank

CSB CHELSEA STATE BANK

Branch Phone 475-3100 Member FDIC

A & W OF CHELSEA

Something New MEXICAN TACOS

DINNERS HOME-MADE SOUPS and PIES

Quick Carry-Out Service and Comfortable Inside Seating

A & W CHELSEA
M-52 and I-94
PHONE 475-2055

OPEN DAILY 8 a.m. to 8 p.m.

SAVE TIME - CALL AHEAD FOR CARRY-OUT ORDERS

Be an instant winner!
Play new

Polly's
MASTERMARKETS

5 CONVENIENT LOCATIONS TO SERVE YOU BETTER!

201 PARK AVE., V.C.L.,
1821 SPRING ARBOR RD.,
#60 N. WEST AVE.,
3102 EAST MICHIGAN,
and 1101 M-52, CHELSEA

SUPER 7 JACKPOT



1. Now, one more great reason to shop Polly's

There's a new game in town! It's super easy to play — there's nothing to save, and lots of chances to win! We call it Super 7 Jackpot. But don't look for it everywhere — it's only being offered at (store name) stores, like the one in your neighborhood. And it's just one more reason for you to come in and discover all the special buys, special services and special offers waiting for you, just down the street — at (store name).

Feelin' lucky? Come on in! You could be an instant winner in our new Super 7 Jackpot game!

It's the simplest game you've ever played!

2. You'll get a Jackpot ticket just like this one every time you visit Polly's



3. Before you leave, get your ticket stamped with numbers by inserting it in our big game machine.

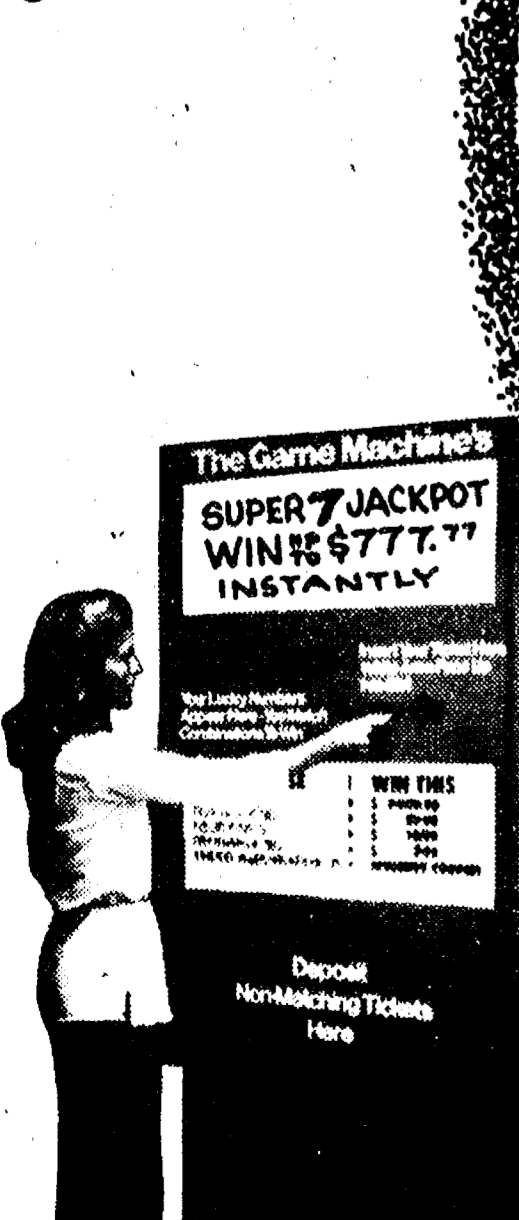

Insert Your Ticket Here
White Area Face Up
Into Slot

Numbers You Match To Win

Simply present your winning ticket to the store manager. Prizes of \$77.77 or more will be paid by check after official verification. Taxes on prizes are the responsibility of the prize winner.

Ticket is void if tampered with in any way. Double stamped, disfigured or mutilated numbers are invalid. Rights reserved to reject any ticket not obtained through legitimate channels or because of computer malfunction. Employees of our company, their immediate families and/or households (including I.R.S. dependents), and our advertising agencies are not eligible to participate. Limit one ticket for each store visit, please. Players must be 18 or older.

4. You're an Instant winner if you get 3, 4 or 5 Sevens, 3, 4 or 5 of the Same Number.

IF THIS COMBINATION APPEARS ON YOUR JACKPOT TICKET	YOU WIN INSTANTLY
77777 FIVE SEVENS	\$777.77
33333 FIVE OF SAME KIND	\$77.77
77777 ANY FOUR SEVENS	\$7.77
33000 ANY FOUR OF SAME KIND	\$1.77
37777 ANY THREE SEVENS	77¢
73737 ANY THREE OF SAME KIND	3 EXTRA TICKETS

WIN!
up to

777.77

INSTANTLY!

5. The amount you win depends on the combination you get.

Odds are . . . you'll love to play!

COMPUTER MATCH	PRIZE VALUE	TOTAL * PRIZES	ODDS 1 TICKET
Five Sevens	\$ 777.77	91	1:100,000
Five of Same Kind	\$ 77.77	819	1:11,111
Any Four Sevens	\$ 7.77	8,095	1:2,222
Any Four of Same Kind	\$ 1.77	38,842	1:247
Any Three Sevens	\$.77	73,387	1:124
Any Three of Same Kind	3 EXTRA TICKETS	758,233	1:12
TOTALS		875,567	1:10

NO PURCHASE NECESSARY. PRESENT WINNING TICKETS TO STORE MANAGER.

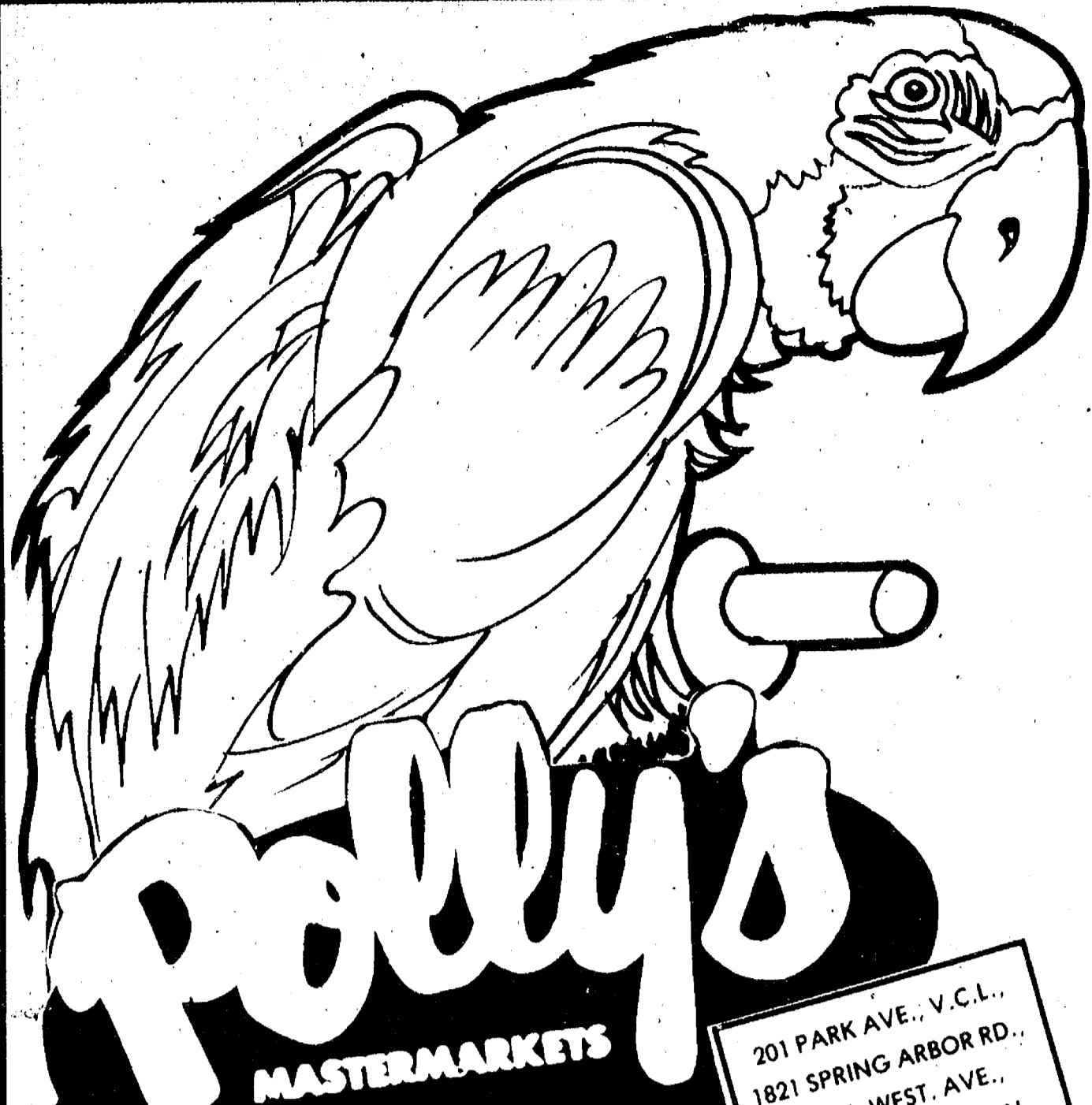

MASTERMARKETS

201 PARK AVE., V.C.L.,
1821 SPRING ARBOR RD.,
960 N. WEST AVE.,
3102 EAST MICHIGAN,
and 1101 M-52, CHELSEA

SALE PRICES
GOOD THRU
SATURDAY
FEBRUARY 23, 1980

5 CONVENIENT
LOCATIONS
TO SERVE YOU BETTER!

SOFT 16-OZ.
CHIFFON MARGARINE
59¢ with coupon
& \$5.00 purchase



24-OZ.
CRISCO OIL
97¢ with coupon
& \$5.00 purchase



CHICKEN of the SEA 6 1/2-OZ.
CHUNK LIGHT TUNA
in water or oil
69¢ with coupon
and \$5.00 purchase

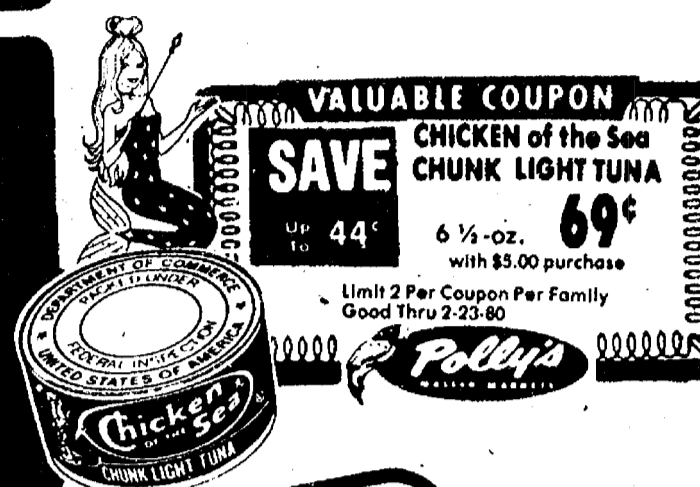

in-store coupons...

Charmin 4-Roll Pak BATHROOM TISSUE Puffs 200-Ct. 89¢	Hungry Jack 26 1/2-oz. MASHED POTATOES \$1.29
Bis 25-Lb. FACIAL TISSUE 59¢	Kraft 6-oz. TARTAR SAUCE 39¢
Bounty Jumbo PAPER TOWELS \$6.79	Sunshine 15-oz. HYDROX COOKIES 89¢
Dove Regular Size DOVE SOAP 3/\$1.00	Royal 3 1/2-oz. INSTANT PUDDING 4/\$1.00
Kraft 1/2-Moon 10-oz. COLBY LONGHORN \$1.29	Golden Griddle 24-oz. PANCAKE SYRUP 99¢
Vanish 34-oz. BOWL CLEANER 69¢	32-oz. POPEYE POPCORN 49¢
	Borden Cremora 16-oz. COFFEE CREAMER \$1.19

Be an instant winner! Play new
SUPER 7 JACKPOT
WIN UP TO **\$777**

Five Sevens	Pays \$777.77
Four of a Kind	Pays \$77.77
Four Sevens	Pays \$7.77
Three Sevens	Pays \$7.77
Three of a Kind	Pays \$7.77
Three Sevens	Pays \$7.77
Three of a Kind	3 Extra Tickets

8-PAK/HALF-LITER
PEPSI
Mountain Dew, Diet Pepsi or Pepsi Light
\$1.49 plus deposit

NEW! MONEY-BACK HALF LITER BOTTLES
BIGGER THAN 16 OZ.
EASY-TO-STORE

HAPPY CHINESE NEW YEAR
FROM LA CHOY
4678-year of the Monkey

- LaChoy 42-oz. **BI-PAKS** **\$1.57**
- LaChoy 28-oz. **Bean Sprouts** **59¢**
- LaChoy 10-oz. **Soy Sauce** **59¢**
- LaChoy 5-oz. **Chowmein Noodles** **49¢**



Green Giant Sale!
Mix or Match **3 for 89¢**

Seven Seas 8-oz.
SALAD DRESSINGS
Caesar, Green Goddess, Creamy Bacon or Creamy Italian..... **69¢**

Heinz 44-oz. TOMATO KETCHUP	\$1.29	Borden Lowfat 1/2-Gallon CHOCOLATE MILK	89¢
Brooks 22-oz. CHILI HOT BEANS	59¢	Borden 1/2-Gallon ORANGE JUICE	99¢
Deans 16-oz. FRENCH ONION DIP	59¢	Newlywed 6-Pak ENGLISH MUFFINS	59¢
Orville Redenbacher 15-oz. GOURMET POP CORN	89¢	Borden 12-Pak ICE MILK BARSTIX	\$1.09

Polly's Pride Beef

ROUND STEAK

\$1.79

Lb.

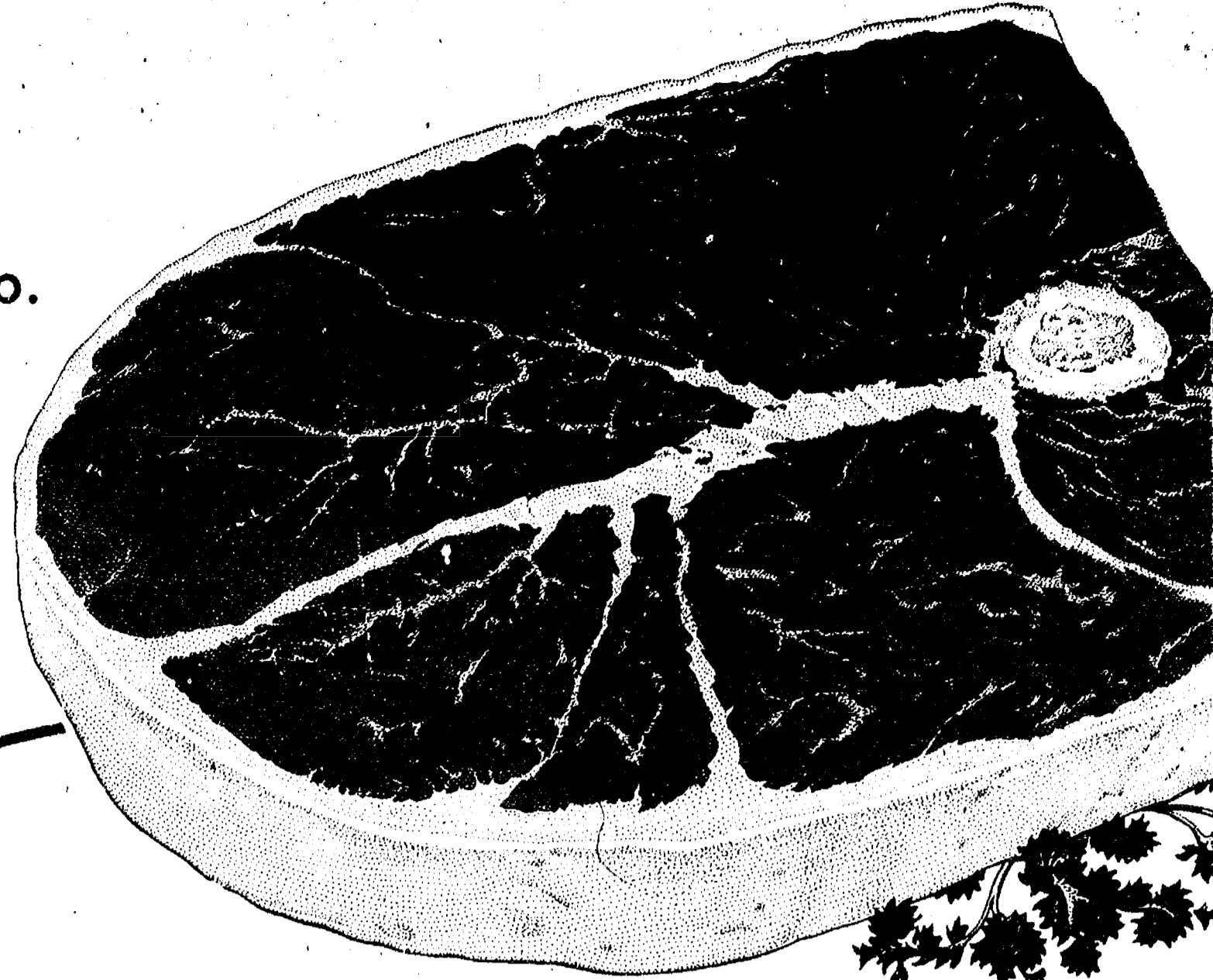

- Polly's Pride Beef **BONELESS ROUND STEAK** \$1.89 Lb.
- Polly's Pride Beef **SIRLOIN TIP STEAK** \$2.29 Lb.
- Polly's Pride Beef **RUMP ROAST** \$1.89 Lb.
- Fresh Daily From Hamburg **GROUND BEEF CHUCK** \$1.59 Lb.
- Fancy **STEW MEAT** \$1.89 Lb.
- Tender **CUBE STEAKS** \$2.39 Lb.

Hygrade's Whole
BONELESS HAM
Water Added

\$1.39

Lb.



Fancy Beef & Pork
MEAT LOAF MIX \$1.59 Lb.

Ends & Centers
MIXED PORK CHOPS \$1.39 Lb.

- Farmer Peet's 1-Lb. **RE-PEETER BACON** \$1.39
- Farmer Peet's 1-Lb. **LUNCH MEATS** \$1.39
- Farmer Peet's 1-Lb. Roll **PORK SAUSAGE** 99¢
- Farmer Peet's Churnk Style **CANADIAN BACON** \$2.59
- Icelandic **COD FILLETS** \$1.99
- Rich's 12-oz. **TURKEY FRANKS** 79¢
- Wayne Split **FRYER BREAST** 99¢
- Herrud 20-oz. Cold Cuts **FAMILY PAK** \$1.89
- Thornapple Valley 1-Lb. **PARTY ASSORTMENT** \$1.79
- Thornapple Valley 1-Lb. **SLICED BOLOGNA** \$1.59
- Thornapple Valley 10-oz. **SMOKY LINKS** \$1.19

Save 40¢ with in-store coupon
HYGRADE'S 1-LB.

BALLPARK FRANKS

Save 40¢ with in-store coupon
HYGRADE'S 1-LB.

BALLPARK BOLOGNA

Save 40¢ with in-store coupon
WEST VIRGINIA 1-LB.

SMOKED SAUSAGE

Save 30¢ with in-store coupon
GRILLMASTER 1-LB.

CHICKEN FRANKS 99¢

Polly's Grade A
MEDIUM EGGS

2/89¢

DOZEN FOR

with in-store coupon

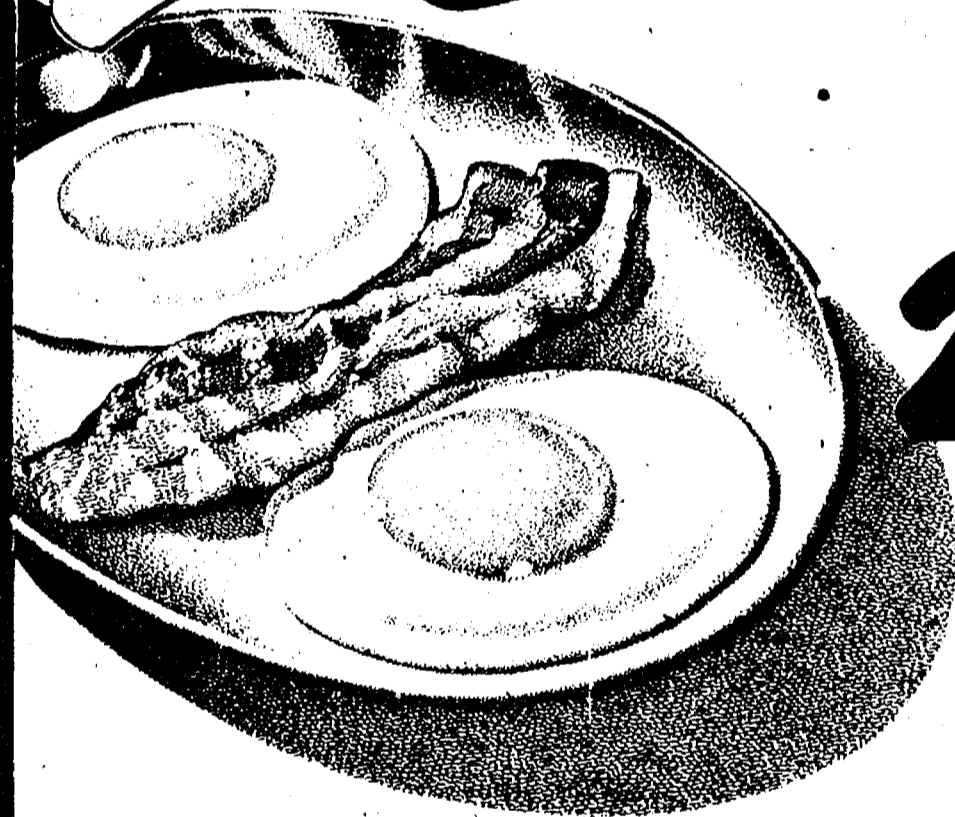

Florida Pink or White
GRAPEFRUIT

Large 32-Size

5-Lb. Bag

4/\$1.00 99¢

Vine-Ripe

TOMATOES

Lb. **29¢**

- Florida Juicy **ORANGES** 5-Lb. **1.19**
- Crispy Green **CABBAGE** Lb. **15¢**
- Garden Fresh **CARROTS** 2 1-Lb. Bags **39¢**
- Fresh **PARSNIPS** Lb. **39¢**
- Fresh **TURNIPS** Lb. **39¢**



Batter Dipped
Chicken Specials!

28-oz. thighs & drumsticks, 22-oz. breasts, 28-oz. party pack, 24-oz. combination pak or 24-oz. Touch O' Honey



Mix or Match

2 for \$4.99

Borden Half-Gallon
ELSIE ICE CREAM

\$1.29

America's
Bake-Off

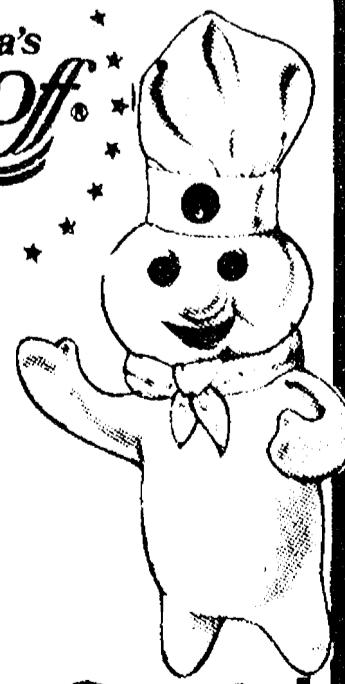

- Van DeKamps 12-oz. **FISH FILLETS** \$1.69
- Van DeKamps 16-oz. **FISH KABOBS** \$1.69
- Ore-Ida Shredded 24-oz. **HASH BROWNS** 69¢
- Dressels 16-oz. **BOSTON CREAM PIE** \$1.29
- Ore-Ida Country Style 3-Lb. **DINNER FRIES** \$1.39
- Weight Watchers 16-oz. **TURKEY DINNER** \$2.29
- Weight Watchers 16-oz. **CHOPPED SIRLOIN** \$2.29
- Mrs. Smith Natural Juice 37-oz. **PEACH PIE** \$1.99
- Mrs. Smith 37-oz. **APPLE PIE** \$1.99
- Weight Watchers 14-oz. **SAUSAGE/CHEESE PIE** \$2.09



- Pillsbury 9 1/2-oz. **CINNAMON ROLLS** 69¢
- Hungry Jack 10-oz. **FLAKY BISCUITS** 2/89¢
- Pillsbury 8-oz. **CRESCENT ROLLS** 59¢

Save 26¢ with in-store coupon
PILLSBURY FAMILY SIZE
FUDGE BROWNIE MIX 22 1/2-oz.

99¢

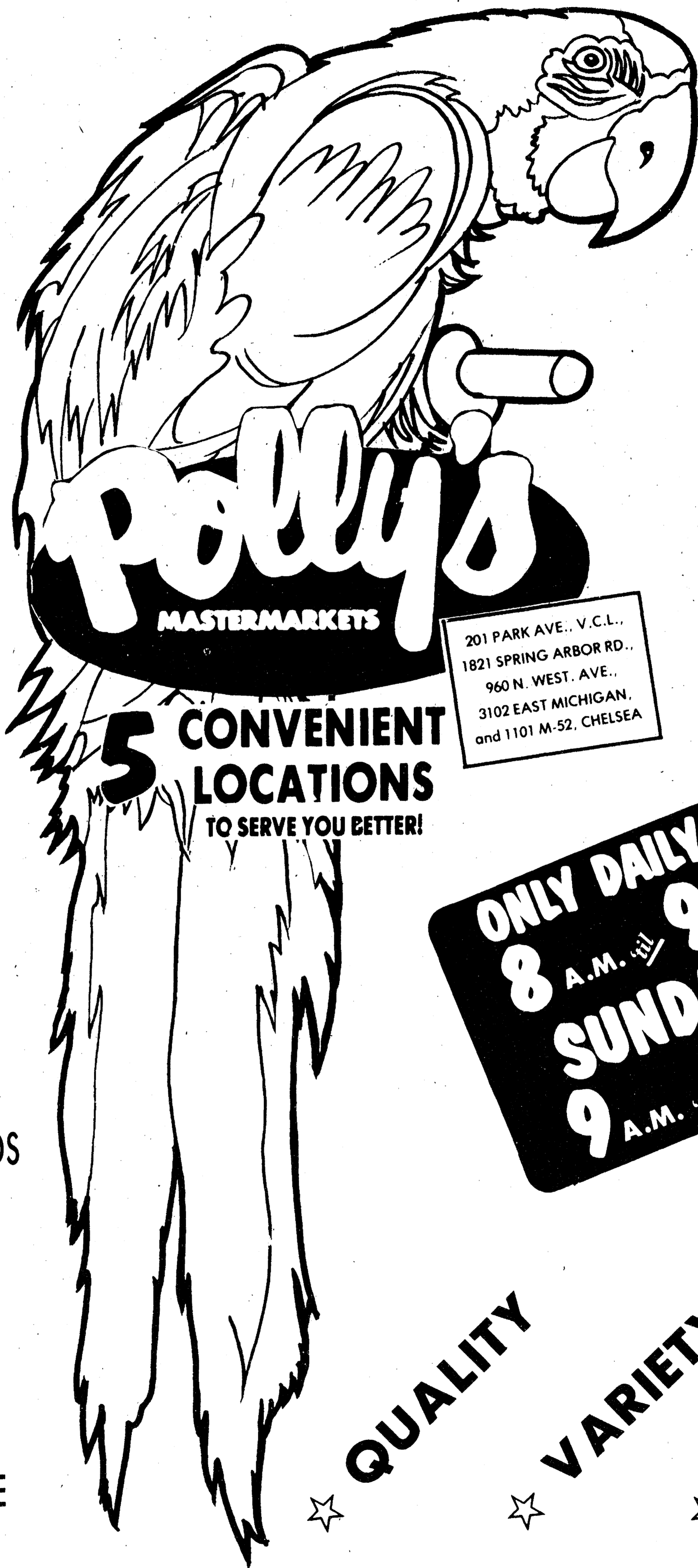

201 PARK AVE., V.C.L.,
1821 SPRING ARBOR RD.,
960 N. WEST AVE.,
3102 EAST MICHIGAN,
and 1101 M-52, CHELSEA

**5 CONVENIENT
LOCATIONS**
TO SERVE YOU BETTER!

ONLY DAILY
8 A.M. *til* **9** P.M.
SUNDAY
9 A.M. *til* **6** P.M.

- ☆ QUALITY PRODUCE
- ☆ CHOICE BEEF
- ☆ FRESH BAKED GOODS
- ☆ LIQUOR
- ☆ COLD BEER
- ☆ LOTTERY TICKETS
- ☆ SIDES OF BEEF
- ☆ FRUIT BASKETS
- ☆ KEG BEER
- ☆ CARRY-OUT SERVICE
- ☆ NATIONAL BRANDS
- ☆ LOW PRICES

QUALITY

VARIETY

SERVICE